INCIDENT ACTION PLAN

LNU LIGHTNING COMPLEX

CA-LNU-013407

Friday

OPERATIONAL PERIOD

8/28/2020 0700

to

8/29/2020 0700

Briefing will be broadcasted on CDF TAC 27, Scan QR for Live Stream

INCIDENT OBJECTIVES (ICS 202)

1. Incident Name:	2. Operational Period:				
LNU LIGHTNING COMPLEX		Date From:	8/28/2020	Date To:	8/29/2020
		Time From:	0700	Time To:	0700

3. Objective(s):

Management Objectives

- Provide for emergency personnel and public safety at all times.
- Ensure COVID-19 precautions and best practices are met at all times.
- Protect property, improvements, and infrastructure.
- Ensure coordinated, timely and accurate release of public information.
- Foster and maintain relationships with all cooperators and stakeholders.
- Protect economic, natural, cultural and heritage resources.
- Maintain fiscal accountability and keep costs commensurate with values at risk.

Control Objectives:

Branch X - Keep the fire:

- North of the Russian River
- South of Kelly Rd.
- East of Highway 1
- West of Dry Creek Rd.

Branch XX, XXX, XL - Keep the fire:

- North of Highway 12
- South of Highway 20
- East of Highway 29
- West of Highway 505 & I-5

General Situational Awareness:

Steep and rugged terrain, critically dry and receptive fuel beds, active area for fire history and drought stressed trees.

In the COVID-19 environment, high density populations or large groups are particularly at risk. To help protect yourself, your family and to ensure all employees return home safely, make sure to practice social distancing.

Enhanced hygiene (especially handwashing), PPE & monitoring practices help limit the infection rate of first responders.

5. Site Safety Plan Required? Yes ☐ No ☑

Approved Site Safety Plan(s) Located at:

6. Incident Action Plan

☑	ICS 203	☑	ICS 205	☑	Firing Checklist	☐	
☑	Weather	☑	ICS 208	☑	Shift Ticket Examp	☐	
☑	ICS 204	☑	Facility Map	☐		☐	
☑	ICS 220	☑	COVID County Info	☑	Travel Map	☐	
☑	ICS 206	☑	Training Message	☑	ICS 214	☐	

7. Prepared By: Roger Noon Position/Title: PSCI Signature: _____

8. Approved by Incident Commander: Sean Kavanaugh Signature: _____

ICS 202

NIMS IAP

ORGANIZATION ASSIGNMENT LIST (ICS 203)

1. Incident Name:	2. Operational Period: Date From:	8/28/2020	Date To:	8/29/2020
LNU LIGHTNING COMPLEX	Time From:	0700	Time To:	0700

3. Incident Commander(s) and Command Staff:	
IC/UC's	Sean Kavanaugh / LT. Jason Lucas
Deputy	R. Myers / B.Carter
Safety Officer	Chad Thompson
Information Officer	Jeremy Rahn
Liaison Officer	S. Walker / K. Pack

4. Agency/Organization Representatives:	
Agency/Organization	Name
LNU Line Officer	Mike Parkes
Napa County Chief	Geoff Belyea
Napa E.O.C	Chris Schow
OES	Mark Courson
BLM	Jeff Tunnell
Colusa County Sheriff	Jose Ruiz
Solano County Sheriff	Tom Ferrara
Yolo County OES	Dana Carey
Napa County Sheriff	John Robertson
Lake County Sheriff	Brian Martin
City Of Calistoga Mayor	Chris Canning
PG&E	Rob Cone
CCC	Angel Parga
CA State Parks	Loren Rex
MCAD	Sean Sunahara / Richard Brechbuehl

5. Planning Section:	
Chief	Roger Noon
Deputy	Jeff Windham
Resource Unit	Greg Padilla / Stan Atchison
Situation Unit	Keith Tsudama
Documentation Unit	
Demobilization Unit	Stuart Sharp
GISS	Fred Postler
FBAN	Robbie Clark
IMET	Tom Wright
Training Tech Spec	Claudia Soiza
Crew Tech Spec	Stephine Cardwell
DINS	Carmel Barnhart / Jeff Hakala (T)

6. Logistics Section	
Chief	K. Lowe / M. Ferguson
Supply Unit	Matt Siebecke
Facilities Unit	Scott Irvine
Ground Support Unit	Michael Esparza
Communications Unit	John Aguilera
Medical Unit	Justin Vanderhulst
Motel Unit	Paul Pumarejo

7. Operation Section:	
Operations	Chris Waters
Deputy Operations	Nick Brown / Abdul Ahmad
Night Ops	Landon Haack
Infrastructure	Chris Post
Branch	**See 203A**
Division/Group	
Division/Group	
Division/Group	
Division/Group	
Division/Group	
Branch	
Division/Group	
Division/Group	
Division/Group	
Division/Group	
Division/Group	
Division/Group	
Branch	
Division/Group	
Division/Group	
Division/Group	
Division/Group	
Branch	
Division/Group	
Division/Group	
Division/Group	
Division/Group	
Division/Group	
Division/Group	
Branch	
Division/Group	
Division/Group	
Division/Group	
Division/Group	
Division/Group	
Division/Group	

Air Operations Branch	Director:	Mike Deacon
Air Support Group Supervisor	Brad Idol	
Air Tactical Group Supervisor	Ray Taglio / Nick Welch	
Helibase Manager	Roger Caballero	

8. Finance/Administration Section:	
Chief	Chuck Carrol
Time Unit	Micah MConnell
Procurement Unit	Josh Shifrin
Comp/Claims Unit	Cesar Nerey
Cost Unit	Michele Patton

Prepared By: Name:	Roger Noon	Position/Title:	PSCI	Signature:
ICS 203		Date/Time:	8/27/2020 2300 hours	

NIMS IAP

1. Incident Name:	2. Operational Period: Date From:	8/28/2020	Date To:	8/29/2020
LNU LIGHTNING COMPLEX	Time From:	0700	Time To:	0700

7. Operation Section:

Chief	Chris Waters				
Deputy	Nick Brown / Abdul Ahmad				
Staging Area			Staging Area		
Zone	**WEST**	**Jarrod Clinkenbeard (12 hr)**	**Zone**	**EAST**	**Charlie Blankenheim (12 hr)**
Branch	**10**	**Marshall Turbeville / Mark League (12 hr)**	**Branch**	**20**	**Spencer Andreis**
Division/Group		**Meyers Fire**	Division/Group		**Hennessey Fire**
Division/Group	A		Division/Group	SS	David Diggs
Division/Group			Division/Group	TT	Cody Parks
Division/Group		**Walbridge Fire**	Division/Group	UU	Kevin Ryan
Division/Group	B	Joe Peterson	**Branch**	**25**	**Matt Ryan (12 hr)**
Division/Group	D	Steve Millosovich	Division/Group	VV	
Division/Group	F	Benjamin Sitter	Division/Group	WW	Jeremiah Karlonas / Derek Schepens (T)
Division/Group	I	Justin Macomb	Division/Group		
Division/Group	L	Chris Aragon	**Branch**	**30**	
Division/Group			Division/Group	CC / ZZ	9341C STL (Travis Craig)
Division/Group			Division/Group		
Division/Group			Division/Group		
Branch	**Contingency**	**Jim McDougald (12 hr)**	Division/Group		
Division/Group			Division/Group		
Division/Group			Division/Group		
Division/Group			**Branch**	**40**	**Bob Norrbom**
Division/Group			Division/Group	GG / KK	Carrie Pell (T)
Division/Group			Division/Group	MM	JC Greenburg
Branch	**FSR**	**Jason Butcher (12 hr)**	Division/Group		
Division/Group	FSR WEST	Dorus Vangoidsenhoven (12 hr)	Division/Group		
Division/Group	FSR EAST	Len Neilson (12 hr)	Division/Group		
Division/Group			Division/Group		
Division/Group			Division/Group		
Division/Group			Division/Group		
Division/Group			Division/Group		
Division/Group			Division/Group		
Division/Group			Division/Group		
Division/Group			Division/Group		
Division/Group			Division/Group		
Division/Group			Division/Group		
Division/Group			Division/Group		
Division/Group			Division/Group		
Division/Group			Division/Group		
Division/Group			Division/Group		
Division/Group			Division/Group		
Division/Group			Division/Group		
Division/Group			Division/Group		
Division/Group			Division/Group		
Division/Group			Division/Group		

Prepared By: Roger Noon Position/Title: PSCI Signature: _____

ICS 203A Date/Time: 8/27/2020 2300 hours

NIMS IAP

Fire Weather Forecast
FRIDAY AUG 28, 2020

FORECAST NO:	**10**	**NAME OF FIRE:**	**LNU COMPLEX**
PREDICTION FOR:	**Friday**	**UNIT:**	**LNU**
SHIFT DATE:	**August 28, 2020**	**Incident Meteorologist:**	**Eric Kurth(T)**
ISSUED:	**1900, Aug 27, 2020**		

DISCUSSION: Dry weather continues with hotter temperatures expected by this afternoon. Marine air will once again spread into the valleys bringing a cool start, good humidity recoveries and low clouds, then mix out by late morning with increasing winds and lowering humidity. While general southwest winds are expected today, northerly winds over Division WW could prevail until early afternoon, then quickly shift. The marine layer returns tonight bringing low clouds and increasing humidity.

FRIDAY:

- **WEATHER:** Mostly cloudy early morning becoming sunny by late morning.
- **WIND (20 FT):** Valleys: Light and variable through 1100 then becoming south 5-10 MPH with gusts to 16 MPH. Gusts to 25 MPH possible in the valleys of divs KK, GG, CC. Ridges and gaps: southwest 4-8 MPH through 1100 then becoming west-southwest 8-12 MPH with gusts to 15 MPH.
- **MAX TEMPERATURES:** bottom: 94-99, top: 90-95.
- **MIN RH:** 18-22% all areas.

. **Branch X:** Winds: West-southwest 5-10 MPH with gusts to 19 MPH. Min RH: 22-30%. Highs 85-90.

FRIDAY NIGHT:

- **WEATHER:** Partly cloudy.
- **WIND (20 FT):** Valleys: becoming light and variable. Ridges: southwest 5-10 MPH, northeast 3 to 6 MPH at times for div TT.
- **MIN TEMPERATURES:** 60-65 bottom, 65-75 top.
- **MAX RH:** Valleys: 40-60%, ridges: 25-40%.

Branch X: Winds: Southwest 5-10 MPH. Max RH: 75-95%. Lows 52-60.

SATURDAY:

- **WEATHER:** Partly cloudy morning becoming sunny by late morning.
- **WIND (20 FT):** Valleys: Light and variable through 1100 then becoming south 5-10 MPH with gusts to 15 MPH. Gusts to 25 MPH possible in the valleys of divs KK, GG, CC. Ridges and gaps: southwest 4-8 MPH through 1100 then becoming west-southwest 8-12 MPH with gusts to 15 MPH.
- **MAX TEMPERATURES:** bottom: 90-95, top: 89-93.
- **MIN RH:** 22-30% all areas.

Branch X: Winds: West-southwest 5-10 MPH with gusts to 18 MPH. Min RH: 25-35%. Highs 82-88.

LONG TERM TRENDS

Sunday through Tuesday: Sunny, and trending a little warmer and drier by Monday, with prevailing southwest winds continuing.

Weather Obs Sites

FIRE BEHAVIOR FORECAST

FORECAST NUMBER: 10	**TYPE OF FIRE: WILDLAND FIRE**
FIRE NAME: LNU Lightning Complex (CALNU013407)	**OPERATIONAL PERIOD: 08/28/20 – 08/29/20 24hr**
DATE ISSUED: 08/27/20	**TIME ISSUED: 2000Hrs**
UNIT: LNU	**SIGNED:** Hugh Scanlon **Typed/printed: T. Velin, H. Scanlon**

INPUTS

WEATHER SUMMARY: ***See official forecast***
Sky/ Weather…. Partly cloudy morning becoming sunny by late morning.
Max Temperatures…bottom 94-99F, top 90-95F **Min Humidity…** 18-22% all areas
Winds….slope/terrain, becoming west-southwest 8-12, gusts to 15 MPH in the afternoon

OUTPUTS

FIRE BEHAVIOR

GENERAL: Fuels remain near the 90th percentile for ERC and are still receptive to ignition. Fire growth will be to the north and east if unchecked. Larger diameter fuels and interior islands will continue to consume presenting a threat when near control lines. Critical thresholds for increased fire behavior: Smoke clearing out, RH below 35%, and afternoon winds. This has been happening around 1400 hours daily.

Rates of Spread- up to 1 mi/hr **Flame Lengths** 8-12 ft when wind or slope are in alignment.
Probability of Ignition: up to 90% **Spotting Distance:** Spotting up to ½ mile.

SPECIFIC:
West Zone (Branch 10) -
Meyers – Fire behavior is minimal. Large stump holes are numerous and will retain heat.

Walbridge - Roll out and slope reversals produce fire spread. Smoky areas have limited fire activity. Mostly an understory burn. Occasional torching and small uphill runs fire will become active around 1400. Interior islands continue to consume in the entire fire area. Short range spotting possible, especially in Div L and near House Creek.

East Zone-
Branch 20 – Fire will continue to creep and smolder in the understory and brush fuels with the higher morning humidity. It will become active in the afternoon and make runs with the wind and terrain. Slope driven short duration crown runs are possible in the timber fuels. Watch for roll-out on the steep slopes. Continued fire spread to the northeast.
Branch 25 – Fire moving North along Hwy 16, driven by terrain and afternoon winds. East side of Hwy 16 may progress faster than the west side due to fine fuels. Fire may also progress South along Hwy 16 pushed by terrain winds. Smoldering of residual fuels interior will continue. Fire active in the brush when smoke clears, producing a heavy ember load and spot fire threat near perimeters. Roll out into unburned fuels can cause uphill runs with the terrain or wind.
Branch 30 – Unburned interior islands can become active with the afternoon winds.
Branch 40 - Fire behavior is minimal. Stump holes and fuel jackpots may still retain heat and flare up.

AIR OPERATIONS: Smoke may limit visibility and aircraft operations early in the day. Clearing by 1400 hours.

SAFETY

Probability of Ignition of 90% means expect embers to ignite in receptive fuels.

Recently burned areas near the perimeter may become active later in the day leading to a high chance of spot fires, especially across drainages.

LNU LIGHTNING COMPLEX SAFETY MESSAGE

Lookouts, **C**ommunication, **E**scape routes, **S**afety zones

INCIDENT: Lightning Complex CA-LNU-013407	DATE: August 28, 2020 TIME: 0700-0700

Major Hazards / Risks: Fatigue, Fire Behavior, Limited Resources

Fire Behavior: Fuels are receptive to fire spread. A small amount of wind on this dry fuel changes fire behavior dramatically!! Be alert to changes in wind direction and expect changes in fire behavior. Watch for spot fires outside the control lines and embers cast into structures.

Line Construction: Conduct thorough briefing for all personnel. Ensure LCES are in place prior to engagement. Use Downhill Line Checklist in the IRPG.

Driving: Slow Down! Drive defensively on narrow winding roads. Expect the unexpected around every curve. Drive with headlights and seatbelts on. Coordinate your movements on one-lane roads.

Personnel: Manage yourself and those around you for fatigue. Drink fluids frequently and eat nutritious food regularly. As fatigue increases, injuries tend to increase also. Keep an eye on your crew and partner. Stay engaged and make smart decisions.

Ash pits: Stump and roots fully consumed by fire with settling of land surface. Risk of deep hot ash. Difficult to identify hazard, which likely extends beyond the immediate area along underground root lines. High level of snags, significant risk of falling debris, and potential ash pits are found together. Risk of slips, trips, and falls.

Fatigue: Limited resources and hot, dry, windy weather for the next several days. Be alert for signs of fatigue and take breaks as necessary. Be alert for signs of fatigue in yourself and others.

Hazard trees: Survey the areas for hazard trees, flag and restrict access, use only qualified personnel for tree felling. Dead trees from bug kill. Review and follow Hazard Tree Safety in your IRPG.

Steep slopes/rolling material: Watch your footing while hiking in steep terrain. Be careful of loose rolling debris. Maintain Situational Awareness.

Mop Up:	**Covid-19 Precautions:**
• Conduct thorough briefing for all personnel. • Use all required PPE, including eye protection. • Be alert for stump holes and root cavities. • Evaluate unburned islands/Increase situational awareness. • Back haul all trash and equipment off the line. • Lift equipment with your legs and not your back.	• Keep your distance. Wear a mask when less than 6' from other people. • No group gatherings without masks • Wash your hands • Don't show up to work sick • Do daily health evaluations on your personnel.

Incident Safety Officer: **Matthew Macdonald SOF Trainee** Incident Commander: **Sean Kavanaugh**

During this pandemic, Public Health's focus is to reduce the spread of COVID-19 and to help keep our community healthy.

Find out about all the information, education, assistance, and support services we provide!

Durante esta pandemia, el enfoque de Salud Pública es de reducir la propagación de COVID-19 y de ayudar a mantener saludable a nuestra comunidad.

¡Descubra toda la información, educación, asistencia y servicios de apoyo que brindamos!

Public Health
Prevent. Promote. Protect.

Wear Your Mask

Wash Your Hands

Watch Your Distance

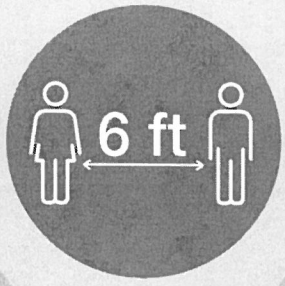

Use su cubrebocas

Lávese las manos

Mantenga su distancia

Where to go for more information and help:

Testing information and more:
countyofnapa.org/coronavirus

Resources and assistance:
readynapacounty.org

Coronavirus information and help line:
707-253-4540

Dónde puede obtener más información y ayuda:

Información sobre pruebas y más:
countyofnapa.org/coronavirus

Recursos y asistencia:
readynapacounty.org/spanish

Información sobre coronavirus y línea de ayuda:
707-253-4540

LNU LIGHTNING COMPLEX INCIDENT RISK ANALYSIS (ICS 215a)

DIV	HAZARDOUS ACTIONS/CONDITIONS	MITIGATIONS / WARNINGS / REMEDIES
ALL	**FIRE BEHAVIOR**	Review Wildland Urban Interface Firefighting in the IRPG. Monitor current weather conditions and forecasts. Make sure all personnel receive a briefing. Work within your capabilities when limited resources are available. Maintain escape routes and safety zones.
ALL	**FATIGUE / HEAT / DEHYDRATION**	During periods of hot/dry weather with limited resources be alert for signs of fatigue and take breaks as necessary. Drink water before, during and after shifts, up to 1.5 gal. per shift. Be alert for signs of heat stress in yourself and others; use the buddy system. Eat small meals often and when possible.
ALL	**HAZARD TREES**	Identify and isolate the area to provide for safety of others. Flag and make the proper notifications. Evaluate all trees prior to working under or near them. Don't fall any tree outside of your qualification.
ALL	**DRIVING**	Drive defensively! Narrow winding roads are hazardous. Slow Down. Drive with headlights on and seatbelts on. Be alert for heavy trucks and high-speed opposing traffic crossing into your lane. Use warning devices when operating near traffic.
ALL	**STEEP TERRAIN / ROLLING DEBRIS**	Watch your footing while hiking in steep terrain. Be careful of loose rolling debris Maintain Situational Awareness and separation.
ALL	**MOP UP AND PATROL**	Use all required PPE, including eye protection and gauntlet gloves. Maintain proper spacing and overhead clearance. Be alert for ash pits and root cavities. Evaluate unburned islands, and consider re-burn potential.
ALL	**ASH PITS**	Extensive root systems of trees of shrubs. Deep duff organic layer covering mineral soil. White ash is sometimes an indicator of ash pits as are swarms of hovering insects. Stump and roots fully consumed by fire with settling of land surface. Risk of deep hot ash. Difficult to identify hazard, which likely extends beyond the immediate area along underground root lines. Risk of slips, trips, and falls.
ALL	**BACKFIRING and BURNOUT OPERATIONS**	Before beginning a backfiring or burnout operation, ensure that: Lookouts are posted, communications are established with both firing and holding teams, escape routes and safety zones are established and not compromised by the firing operations. Ensure approval and relay to all adjoining forces. Follow the Firing Operations Checklist. Wear full PPE.
ALL	**COVID 19**	Maintain 6' distance whenever possible. Wear masks when less than 6' away from people, frequent hand washing/sanitizing, disinfect common surfaces, follow Napa County Public Health Guidelines. Conduct daily health evaluation of all personnel. Monitor for symptoms, follow reporting procedure.
ALL	**AIRCRAFT OPERATIONS**	Monitor air-to-ground frequency, they are your eyes in the sky. Use air-to-ground frequency to communicate with aircraft. Use clear, concise statements when directing aircraft.
ALL	**DOZER SAFETY**	Watch for rolling material. Monitor safe working distances. Avoid working below a Dozer. Utilize communication with the operator (radio or hand signals) Watch for signs indicating buried high-pressure gas lines, stay out of the dust.
ALL	**LINE CONSTRUCTION**	Conduct thorough briefing for all personnel. Ensure LCES are in place prior to engagement. Use Downhill Line Checklist in the IRPG.
ALL	**LIMITED RESOURCES**	Always work within the capabilities of yourself or your crew. Apply a risk management process to identify hazards, implement a plan, and evaluate progress frequently. Anticipate changes, stay flexible, and be ready for the unexpected.
ALL	**POWER LINES**	Follow *Powerline Safety* guidelines in the IRPG. Communicate power line hazards to immediate supervisor. Flag area around downed power lines and deny access. Treat all downed power lines as energized.

Incident Name: **Lightning Complex** ICS 215a	DATE PREPARED: August 27, 2020 1740hrs Prepared by: Matthew Macdonald SOF Trainee	OPERATIONAL PERIOD 08-28-2020 0700-0700

ASSIGNMENT LIST (ICS 204 WF)

CONTROLLED UNCLASSIFIED INFORMATION//BASIC

1. Incident Name:	2. Operational Period:				3. Branch	Division
LNU LIGHTNING COMPLEX	Date From:	08/28/20	Date To:	08/29/20	10	A
	Time From:	0700	Time To:	0700	Page 1 of 1	Alpha

4. Operations Personnel: WEST ZONE Deputy Ops: Jarrod Clinkenbeard (12 hr)

Operations Section Chief:	Chris Waters	Night Ops:	Landon Haack
Branch Director:	Marshall Turbeville / Mark League (12 hr)	Branch Safety:	Nathan Cooke / Bruce Sherwood (T)
Division/Group Supervisor:		Air Attack:	Ray Taglio / Nick Welch

5. Resources Assigned: ** Resources Below in Bold are 12 Hour **

Resource Identifier	ALS	LWD	Leader	Personnel	Request #	Hours	Reporting Location
ENG3 LNU E1461			BAKER, HENRY	3	E-718	0700-0700	DP-8
W/T PVT E-611 - MATRIX			HUBBARD, WARREN	2	E-611	0700-0700	DP-8
CRW2 CNA 1			**SIMONDS, CHRIS**	16	**C-10000**	**0700-1900**	**DP-8**

6. Work Assignments:

Mop up

7. Special Instructions:

All Branch X resources are to report to Sonoma Fairgrounds for the duration of the incident.

8. Communications Use 205 Page 1 - WEST ZONE BRANCH X

Name	Ch	Function	Rx Freq	Rx Tone	Tx Freq	Tx Tone	Notes
** See 205 **		COMMAND	**See 205 for appropriate command channel and tones.**				
CDF T26	6	TACTICAL	159.2925	192.8 (T16)	159.2925	192.8 (T16)	WALBRIDGE DIV A, DIV B BRANCH X
CALCORD	13	MEDICAL	156.0750	156.7 (T6)	156.0750	156.7 (T6)	EMS COORDINATION
CDF T24	14	AIR TO GROUND	151.3325	192.8 (T16)	151.3325	192.8 (T16)	AIR TO GROUND
GUARD	16	EMERGENCY	168.6250		168.6250	110.9 (T1)	EMERGENCY USE ONLY

9. Prepared by: Name: Greg Padilla RESL

Signature: [signature]

ICS 204 Date/Time: 8/27/2020 2200 Personnel Count: 21

NIMS IAP

ASSIGNMENT LIST (ICS 204 WF)

CONTROLLED UNCLASSIFIED INFORMATION//BASIC

1. Incident Name:	2. Operational Period:				3. Branch	Division
LNU LIGHTNING COMPLEX	Date From:	08/28/20	Date To:	08/29/20	10	B
	Time From:	0700	Time To:	0700	Page 1 of 2	Bravo

4. Operations Personnel: WEST ZONE Deputy Ops: Jarrod Clinkenbeard (12 hr)

Operations Section Chief:	Chris Waters	Night Ops:	Landon Haack
Branch Director:	Marshall Turbeville / Mark League (12 hr)	Branch Safety:	Nathan Cooke / Bruce Sherwood (T)
Division/Group Supervisor:	Joe Peterson	Air Attack:	Ray Taglio / Nick Welch

5. Resources Assigned: ** Resources Below in Bold are 12 Hour **

Resource Identifier	ALS	LWD	Leader	Personnel	Request #	Hours	Reporting Location
STA OES 6840A			MOLLOY, BERNARD	21	E-185	0700-0700	DP-18
STC OES 4806C			KEELEY, KILEY J	22	E-365	0700-0700	DP-18
STC BDU 9352C			THOGMARTIN, TRAVIS	22	E-792	0700-0700	DP-18
STC						0700-0700	DP-18
T/F XSN 2378	X		SUTER, STEVE	13	E-407	0700-0700	DP-18
T/F XSN 2389			DECARLI, DARREN	19	E-443	0700-0700	DP-18
T/F XSN 2391			ROMAN	13	E-500	0700-0700	DP-18
CRW2 CNA 4			**COLBURN, TRACY**	16	**C-10003**	**0700-1900**	**DP-18**
CRW2 CNA 5			**SILGUERO, MARTIN**	16	**C-10004**	**0700-1900**	**DP-18**
DOZ PVT E-16 - DIRECT LINE			FOX, KEVIN	2	E-16	0700-0700	DP-18
DOZ PVT E-22 - MTAC			WANZER, TRACY	2	E-22	0700-0700	DP-18
DOZ PVT E-24 - PEARSON			PEARSON, LEMEUL	2	E-24	0700-0700	DP-18
DOZ PVT E-194 - STRODE			STRODE, ANDY	1	E-194	0700-0700	DP-18
DOZ PVT E-245 - BRODERICK			CARLSON, JEFF	2	E-245	0700-0700	DP-18
DOZ PVT E-319 - HARD LOG			LUKE HALL	2	E-319	0700-0700	DP-18
DOZ PVT E-321 - J AND P			RIGNEY, JOE	2	E-321	0700-0700	DP-18
DOZ PVT E-746 - ALTES			SCHROFF, MATT		E-746	0700-0700	DP-18
W/T PVT E-293 - CLASS			GRAIG TARELLO	2	E-293	0700-0700	DP-18

6. Work Assignments:

Mop up 300' in from control line.

Improve indirect line construction.

Improve direct fire line.

Perform Tactical Patrol.

7. Special Instructions:

All Branch X resources are to report to Sonoma Fairgrounds for the duration of the incident.

8. Communications Use 205 Page 1 - WEST ZONE BRANCH X

Name	Ch	Function	Rx Freq	Rx Tone	Tx Freq	Tx Tone	Notes
** See 205 **		COMMAND	**See 205 for appropriate command channel and tones.**				
CDF T26	6	TACTICAL	159.2925	192.8 (T16)	159.2925	192.8 (T16)	WALBRIDGE DIV A, DIV B BRANCH X
CALCORD	13	MEDICAL	156.0750	156.7 (T6)	156.0750	156.7 (T6)	EMS COORDINATION
CDF T24	14	AIR TO GROUND	151.3325	192.8 (T16)	151.3325	192.8 (T16)	AIR TO GROUND
GUARD	16	EMERGENCY	168.6250		168.6250	110.9 (T1)	EMERGENCY USE ONLY

9. Prepared by: Name: Greg Padilla RESL

Signature:

ICS 204 Date/Time: 8/27/2020 2200 Personnel Count: 157

NIMS IAP

CONTROLLED UNCLASSIFIED INFORMATION//BASIC

ASSIGNMENT LIST (ICS 204 WF)

CONTROLLED UNCLASSIFIED INFORMATION//BASIC

1. Incident Name:	2. Operational Period:				3. Branch	Division
LNU LIGHTNING COMPLEX	Date From:	08/28/20	Date To:	08/29/20	10	B
	Time From:	0700	Time To:	0700	Page 2 of 2	Bravo

4. Operations Personnel: WEST ZONE Deputy Ops: Jarrod Clinkenbeard (12 hr)

Operations Section Chief:	Chris Waters	Night Ops:	Landon Haack
Branch Director:	Marshall Turbeville / Mark League (12 hr)	Branch Safety:	Nathan Cooke / Bruce Sherwood (T)
Division/Group Supervisor:	Joe Peterson	Air Attack:	Ray Taglio / Nick Welch

5. Resources Assigned: ** Resources Below in Bold are 12 Hour **

Resource Identifier	ALS	LWD	Leader	Personnel	Request #	Hours	Reporting Location
W/T PVT E-598 - RODGERS			GAMBOA, KIMBERLY	1	E-598	0700-0700	DP-18
W/T						0700-0700	DP-18
MAST PVT E-550			**OLSON, RYAN S**	2	**E-550**	**0700-1900**	**DP-18**
MAST PVT E-551			**ROBISON, KEVIN**	2	**E-551**	**0700-1900**	**DP-18**
HEQB JAVAUX			JAVAUX, TANNER J	1	O-496	0700-0700	DP-18
HEQB						0700-0700	DP-18
FALM PVT O-614 - SKYLAKE			**HANGINS, JOHN**	3	**O-614**	**0700-1900**	**DP-18**
FALM PVT O-719 - AMERICAN			**HARRISON, ROLAND**	3	**O-719**	**0700-1900**	**DP-18**
REMS NCF 11			BRADSHAW, JOE		O-784	0700-0700	DP-18

6. Work Assignments:

Mop up 300' in from control line.

Improve indirect line construction.

Improve direct fire line.

Perform Tactical Patrol.

7. Special Instructions:

All Branch X resources are to report to Sonoma Fairgrounds for the duration of the incident.

8. Communications — **Use 205 Page 1 - WEST ZONE BRANCH X**

Name	Ch	Function	Rx Freq	Rx Tone	Tx Freq	Tx Tone	Notes
** See 205 **		COMMAND	**See 205 for appropriate command channel and tones.**				
CDF T26	6	TACTICAL	159.2925	192.8 (T16)	159.2925	192.8 (T16)	WALBRIDGE DIV A, DIV B BRANCH X
CALCORD	13	MEDICAL	156.0750	156.7 (T6)	156.0750	156.7 (T6)	EMS COORDINATION
CDF T24	14	AIR TO GROUND	151.3325	192.8 (T16)	151.3325	192.8 (T16)	AIR TO GROUND
GUARD	16	EMERGENCY	168.6250		168.6250	110.9 (T1)	EMERGENCY USE ONLY

9. Prepared by: Name: Greg Padilla RESL

Signature:

ICS 204 — Date/Time: 8/27/2020 2200 — Personnel Count: 12

NIMS IAP

CONTROLLED UNCLASSIFIED INFORMATION//BASIC

ASSIGNMENT LIST (ICS 204 WF)

CONTROLLED UNCLASSIFIED INFORMATION//BASIC

1. Incident Name:	2. Operational Period:				3. Branch	Division
LNU LIGHTNING COMPLEX	Date From:	08/28/20	Date To:	08/29/20	10	D
	Time From:	0700	Time To:	0700	Page 1 of 2	Delta

4. Operations Personnel: WEST ZONE Deputy Ops: Jarrod Clinkenbeard (12 hr)

Operations Section Chief:	Chris Waters	Night Ops:	Landon Haack
Branch Director:	Marshall Turbeville / Mark League (12 hr)	Branch Safety:	Nathan Cooke / Bruce Sherwood (T)
Division/Group Supervisor:	Steve Millosovich	Air Attack:	Ray Taglio / Nick Welch

5. Resources Assigned: ** Resources Below in Bold are 12 Hour **

Resource Identifier	ALS	LWD	Leader	Personnel	Request #	Hours	Reporting Location
STC XCC 2028C	X		CAREY, TERRANCE	20	E-374	0700-0700	DP-12
STC						0700-0700	DP-12
T/F XSN 2381			WEAVER, KEVIN	13	E-448	0700-0700	DP-12
T/F XSN 2386	X		GLOECKNER, MATT	15	E-440	0700-0700	DP-12
STG AEU 9274G			**SIEBERT, CLINTON**	26	**C-12**	**0700-1900**	**DP-12**
CRW						0700-0700	DP-12
CRW						0700-0700	DP-12
CRW2 CNA 2			**DEPALOA, DUSTIN**	16	**C-10001**	**0700-1900**	**DP-12**
CRW2 CNA 6			**ESQUEDA, NICK**	16	**C-10005**	**0700-1900**	**DP-12**
CRW2 CNA 7			**ORTON, MIKE**	16	**C-10006**	**0700-1900**	**DP-12**
DOZ LNU 1448			DREW BOHAN	2	E-453	0700-0700	DP-12
DOZ PVT E-31 KERCHER			KERCHER, STIRLING	2	E-31	0700-0700	DP-12
DOZ PVT E-412 - MORRISON			MORRISON, MATTHEW	2	E-412	0700-0700	DP-12
DOZ PVT E-418 - SLAIGHT			POORE, RYAN	2	E-418	0700-0700	DP-12
DOZ PVT E-492 - NILSON			PEACE, CHRIS	2	E-492	0700-0700	DP-12
W/T CAL 19			OROZCO, JAMIE	2	E-9009	0700-0700	DP-12
W/T PVT E-214 - A/T WANZER			MEDINA, KYLE	2	E-214	0700-0700	DP-12
W/T PVT E-388 - KOEHLER			**GOFORTH, HARRY**	1	**E-388**	**0700-1900**	**DP-12**

6. Work Assignments:

Mop up 300 ft from control lines.

Hold and improve control lines.

Identify and document suppression repair needs.

7. Special Instructions:

All Branch X resources are to report to Sonoma Fairgrounds for the duration of the incident.

8. Communications Use 205 Page 1 - WEST ZONE BRANCH X

Name	Ch	Function	Rx Freq	Rx Tone	Tx Freq	Tx Tone	Notes
** See 205 **		COMMAND	**See 205 for appropriate command channel and tones.**				
CDF T27	7	TACTICAL	159.3075	192.8 (T16)	159.3075	192.8 (T16)	WALBRIDGE DIV D, DIV I BRANCH X
CALCORD	13	MEDICAL	156.0750	156.7 (T6)	156.0750	156.7 (T6)	EMS COORDINATION
CDF T24	14	AIR TO GROUND	151.3325	192.8 (T16)	151.3325	192.8 (T16)	AIR TO GROUND
GUARD	16	EMERGENCY	168.6250		168.6250	110.9 (T1)	EMERGENCY USE ONLY

9. Prepared by: Name: Greg Padilla RESL

Signature: _____

ICS 204 Date/Time: 8/27/2020 2200 Personnel Count: 137

NIMS IAP

CONTROLLED UNCLASSIFIED INFORMATION//BASIC

ASSIGNMENT LIST (ICS 204 WF)

CONTROLLED UNCLASSIFIED INFORMATION//BASIC

1. Incident Name:	2. Operational Period:				3. Branch	Division
LNU LIGHTNING COMPLEX	Date From:	08/28/20	Date To:	08/29/20	10	D
	Time From:	0700	Time To:	0700	Page 2 of 2	Delta

4. Operations Personnel: WEST ZONE Deputy Ops: Jarrod Clinkenbeard (12 hr)

Operations Section Chief:	Chris Waters	Night Ops:	Landon Haack
Branch Director:	Marshall Turbeville / Mark League (12 hr)	Branch Safety:	Nathan Cooke / Bruce Sherwood (T)
Division/Group Supervisor:	Steve Millosovich	Air Attack:	Ray Taglio / Nick Welch

5. Resources Assigned: ** Resources Below in Bold are 12 Hour **

Resource Identifier	ALS	LWD	Leader	Personnel	Request #	Hours	Reporting Location
W/T						0700-0700	DP-12
MAST PVT E-760			**MATT MORRISON**		**E-760**	**0700-1900**	**DP-12**
MAST						**0700-1900**	**DP-12**
FALM PVT O-722 - BIGELOW				3	**O-722**	**0700-1900**	**DP-12**
FALM PVT O-724 - LTC				3	**O-724**	**0700-1900**	**DP-12**
W/T PVT E-589 - FRANK			ZABEL, FRANK	1	E-589	0700-0700	DP-12
FEMP RODRIGUEZ			RODRIGUEZ, ISAAC	1	O-756	0700-0700	DP-12

6. Work Assignments:

Mop up 300 ft from control lines.

Hold and improve control lines.

Identify and document suppression repair needs.

7. Special Instructions:

All Branch X resources are to report to Sonoma Fairgrounds for the duration of the incident.

8. Communications — **Use 205 Page 1 - WEST ZONE BRANCH X**

Name	Ch	Function	Rx Freq	Rx Tone	Tx Freq	Tx Tone	Notes
** See 205 **		COMMAND	**See 205 for appropriate command channel and tones.**				
CDF T27	7	TACTICAL	159.3075	192.8 (T16)	159.3075	192.8 (T16)	WALBRIDGE DIV D, DIV I BRANCH X
CALCORD	13	MEDICAL	156.0750	156.7 (T6)	156.0750	156.7 (T6)	EMS COORDINATION
CDF T24	14	AIR TO GROUND	151.3325	192.8 (T16)	151.3325	192.8 (T16)	AIR TO GROUND
GUARD	16	EMERGENCY	168.6250		168.6250	110.9 (T1)	EMERGENCY USE ONLY

9. Prepared by: Name: Greg Padilla RESL

Signature:

ICS 204 — Date/Time: 8/27/2020 2200 — Personnel Count: 8

NIMS IAP

ASSIGNMENT LIST (ICS 204 WF)

CONTROLLED UNCLASSIFIED INFORMATION//BASIC

1. Incident Name:	2. Operational Period:				3. Branch	Division
LNU LIGHTNING COMPLEX	Date From:	08/28/20	Date To:	08/29/20	10	F
	Time From:	0700	Time To:	0700	Page 1 of 1	Foxtrot

4. Operations Personnel: WEST ZONE Deputy Ops: Jarrod Clinkenbeard (12 hr)

Operations Section Chief:	Chris Waters	Night Ops:	Landon Haack
Branch Director:	Marshall Turbeville / Mark League (12 hr)	Branch Safety:	Nathan Cooke / Bruce Sherwood (T)
Division/Group Supervisor:	Benjamin Sitter	Air Attack:	Ray Taglio / Nick Welch

5. Resources Assigned: ** Resources Below in Bold are 12 Hour **

Resource Identifier	ALS	LWD	Leader	Personnel	Request #	Hours	Reporting Location
STC XSJ 4180C			MADOSKI, LARRY	18	E-52	0700-0700	DP-1
STC						0700-0700	DP-1
T/F XSN 2377	X		JOHNSON, ROBERT	21	E-249	0700-0700	DP-1
STG FKU 9434G			**FLEMING, ROBERT**	33	**C-33**	**0700-1900**	**DP-1**
CRW2 CNA 8			**MATTSON, DALE**	16	**C-10007**	**0700-1900**	**DP-1**
CRW2 CNA 9			**NICHOLSON, BRIAN**	16	**C-10008**	**0700-1900**	**DP-1**
W/T BFA 281			CURTIS, JON R	2	E-515	0700-0700	DP-1
W/T PVT E-26 - PEARSON			EVERRETT MORD	6	E-26	0700-0700	DP-1
W/T PVT E-292 - WILLMORE			TORRES, BILL	2	E-292	0700-0700	DP-1
W/T PVT E-636 - WOVET			REYES, ANTONIO	2	E-636	0700-0700	DP-1
HEQB						0700-0700	DP-1
FALM PVT O-720 - AMERICAN				3	**O-720**	**0700-1900**	**DP-1**

6. Work Assignments:

Mop up 200 ft. in from control lines.

Direct line patrol.

7. Special Instructions:

All Branch X resources are to report to Sonoma Fairgrounds for the duration of the incident.

8. Communications Use 205 Page 1 - WEST ZONE BRANCH X

Name	Ch	Function	Rx Freq	Rx Tone	Tx Freq	Tx Tone	Notes
** See 205 **		COMMAND	**See 205 for appropriate command channel and tones.**				
CDF T28	8	TACTICAL	151.1825	192.8 (T16)	151.1825	192.8 (T16)	WALBRIDGE DIV F, DIV L BRANCH X
CALCORD	13	MEDICAL	156.0750	156.7 (T6)	156.0750	156.7 (T6)	EMS COORDINATION
CDF T24	14	AIR TO GROUND	151.3325	192.8 (T16)	151.3325	192.8 (T16)	AIR TO GROUND
GUARD	16	EMERGENCY	168.6250		168.6250	110.9 (T1)	EMERGENCY USE ONLY

9. Prepared by: Name: Greg Padilla RESL

Signature:

ICS 204 Date/Time: 8/27/2020 2200 Personnel Count: 119

NIMS IAP

CONTROLLED UNCLASSIFIED INFORMATION//BASIC

ASSIGNMENT LIST (ICS 204 WF)

CONTROLLED UNCLASSIFIED INFORMATION//BASIC

1. Incident Name:	2. Operational Period:				3. Branch	Division
LNU LIGHTNING COMPLEX	Date From:	08/28/20	Date To:	08/29/20	10	I
	Time From:	0700	Time To:	0700	Page 1 of 1	India

4. Operations Personnel: WEST ZONE Deputy Ops: Jarrod Clinkenbeard (12 hr)

Operations Section Chief:	Chris Waters	Night Ops:	Landon Haack
Branch Director:	Marshall Turbeville / Mark League (12 hr)	Branch Safety:	Nathan Cooke / Bruce Sherwood (T)
Division/Group Supervisor:	Justin Macomb	Air Attack:	Ray Taglio / Nick Welch

5. Resources Assigned: ** Resources Below in Bold are 12 Hour **

Resource Identifier	ALS	LWD	Leader	Personnel	Request #	Hours	Reporting Location
STC BDU 9350C			LENN, TRAVIS	18	E-677	0700-0700	DP-3
STF						0700-0700	DP-3
STF						0700-0700	DP-3
CRW1 C-19 DELTA 2			**MATTAEOLI, NIKO**	16	**C-19**	**0700-1900**	**DP-3**
CRW2 CNA 3			**HAGAN, DANIEL**	16	**C-10002**	**0700-1900**	**DP-3**
CRW2 CNA 10			**HYNES, STEVE**	16	**C-10009**	**0700-1900**	**DP-3**
CRW2 CNA 11			**MAOCETTINI, MARK**	16	**C-10010**	**0700-1900**	**DP-3**
W/T ALA 2			GIANUARIO, RICHARD	2	E-417	0700-0700	DP-3
W/T PVT E-28 - BAMFORD			ROBERTS, TIM	2	E-28	0700-0700	DP-3
FALM PVT O-604 - REDWOOD			**GONZLAZ, JESSE**	3	**O-604**	**0700-1900**	**DP-3**

6. Work Assignments:

Mop up 150 ft in from control lines.

Identify suppression repair needs.

Perform Tactical Patrol around structures.

Back haul trash and excess supplies.

7. Special Instructions:

All Branch X resources are to report to Sonoma Fairgrounds for the duration of the incident.

8. Communications Use 205 Page 1 - WEST ZONE BRANCH X

Name	Ch	Function	Rx Freq	Rx Tone	Tx Freq	Tx Tone	Notes
** See 205 **		COMMAND	**See 205 for appropriate command channel and tones.**				
CDF T27	7	TACTICAL	159.3075	192.8 (T16)	159.3075	192.8 (T16)	WALBRIDGE DIV D, DIV I BRANCH X
CALCORD	13	MEDICAL	156.0750	156.7 (T6)	156.0750	156.7 (T6)	EMS COORDINATION
CDF T24	14	AIR TO GROUND	151.3325	192.8 (T16)	151.3325	192.8 (T16)	AIR TO GROUND
GUARD	16	EMERGENCY	168.6250		168.6250	110.9 (T1)	EMERGENCY USE ONLY

9. Prepared by: Name: Greg Padilla RESL

Signature:

ICS 204 Date/Time: 8/27/2020 2200 Personnel Count: 89

NIMS IAP

CONTROLLED UNCLASSIFIED INFORMATION//BASIC

ASSIGNMENT LIST (ICS 204 WF)

CONTROLLED UNCLASSIFIED INFORMATION//BASIC

1. Incident Name:	2. Operational Period:				3. Branch	Division
LNU LIGHTNING COMPLEX	Date From:	08/28/20	Date To:	08/29/20	10	L
	Time From:	0700	Time To:	0700	Page 1 of 2	Lima

4. Operations Personnel:

Operations Section Chief:	**Chris Waters**	Night Ops:	**Landon Haack**
Branch Director:	**Marshall Turbeville / Mark League (12 hr)**	Branch Safety:	**Nathan Cooke / Bruce Sherwood (T)**
Division/Group Supervisor:	**Chris Aragon**	Air Attack:	**Ray Taglio / Nick Welch**

5. Resources Assigned: ** Resources Below in Bold are 12 Hour **

Resource Identifier	ALS	LWD	Leader	Personnel	Request #	Hours	Reporting Location
STA ORC 1400A	X		WHITTAKER, PAUL J	21	E-554	0700-0700	DP-18
STA OES 1809A	X		DULLAM, JOSEPH P	21	E-285	0700-0700	DP-18
STA OES 4809A			DUNN, STEVE	20	E-381	0700-0700	DP-18
T/F XSN 2387	X		MEDEIROS, MIKE	16	E-441	0700-0700	DP-18
T/F XSN 2392			MCCALLUM, MIKE	12	E-446	0700-0700	DP-18
ENG6 SUC E547			BRASSFIELD, JASON	3	E-411	0700-0700	DP-18
ENG6 GIL 647			PEYGHAMBARY, SHAUN	3	E-414	0700-0700	DP-18
ENG6 XSO 570			CORKREA, ROBERT	3	E-454	0700-0700	DP-18
ENG6 ALB 2181	X		AGEE, ERIC	3	E-375	0700-0700	DP-18
STG SHU 9246G			**CHENOWETH, DAN**	25	**C-29**	**0700-1900**	**DP-18**
CRW1 PARLIN FORK 1			**CHERRY STEVEN**	17	**C-28**	**0700-1900**	**DP-18**
CRW						0700-0700	DP-18
CRW2 CNA 43B			**CALLAHAN, ROBERT**	24	**C-32**	**0700-1900**	**DP-18**
CRW2 CNA 12			**RUBALCAVA, ROBERTO**	16	**C-10011**	**0700-1900**	**DP-18**
DOZ PVT E-15 - IRON HOG			YATES, GRANT	2	E-15	0700-0700	DP-18
DOZ PVT E-23 - PEARSON			LEMUEL, PEARSON	2	E-23	0700-0700	DP-18
DOZ PVT E-25 - FORD TRKNG			FORD, JEFF	2	E-25	0700-0700	DP-18
DOZ PVT E-190 - DAVIS			DAVIS, LEELAND	2	E-190	0700-0700	DP-18

6. Work Assignments:

Mop up 300' in from control line.

Improve direct fire line.

7. Special Instructions:

All Branch X resources are to report to Sonoma Fairgrounds for the duration of the incident.

8. Communications **Use 205 Page 1 - WEST ZONE BRANCH X**

Name	Ch	Function	Rx Freq	Rx Tone	Tx Freq	Tx Tone	Notes
** See 205 **		COMMAND	**See 205 for appropriate channel and tones.**				
CDF T28	8	TACTICAL	151.1825	192.8 (T16)	151.1825	192.8 (T16)	WALBRIDGE DIV F, DIV L BRANCH X
CALCORD	13	MEDICAL	156.0750	156.7 (T6)	156.0750	156.7 (T6)	EMS COORDINATION
CDF T24	14	AIR TO GROUND	151.3325	192.8 (T16)	151.3325	192.8 (T16)	AIR TO GROUND
GUARD	16	EMERGENCY	168.6250		168.6250	110.9 (T1)	EMERGENCY USE ONLY

9. Prepared by: Name: Greg Padilla RESL

Signature:

ICS 204 Date/Time: 8/27/2020 2200 Personnel Count: 192

NIMS IAP

CONTROLLED UNCLASSIFIED INFORMATION//BASIC

ASSIGNMENT LIST (ICS 204 WF)

CONTROLLED UNCLASSIFIED INFORMATION//BASIC

1. Incident Name:	2. Operational Period:				3. Branch	Division
LNU LIGHTNING COMPLEX	Date From:	08/28/20	Date To:	08/29/20	10	L
	Time From:	0700	Time To:	0700	Page 2 of 2	Lima

4. Operations Personnel:

Operations Section Chief:	**Chris Waters**	Night Ops:	**Landon Haack**
Branch Director:	**Marshall Turbeville / Mark League (12 hr)**	Branch Safety:	**Nathan Cooke / Bruce Sherwood (T)**
Division/Group Supervisor:	**Chris Aragon**	Air Attack:	**Ray Taglio / Nick Welch**

5. Resources Assigned: ** Resources Below in Bold are 12 Hour **

Resource Identifier	ALS	LWD	Leader	Personnel	Request #	Hours	Reporting Location
DOZ PVT E-191 - DUNLAP			DUNLAP, DAVID	2	E-191	0700-0700	DP-18
DOZ PVT E-267 - COCKSURE			CONREUX, ROBBEN	2	E-267	0700-0700	DP-18
DOZ PVT E-269 - BRODERICK			CARLSON, JEFF	2	E-269	0700-0700	DP-18
DOZ PVT E-317 - NOR CAL			DORR, JACOB	2	E-317	0700-0700	DP-18
W/T NPA 14			LEE ROBERT	2	E-536	0700-0700	DP-18
W/T PVT E-213 - BURGESS			BURGESS, DAVID	2	E-213	0700-0700	DP-18
W/T PVT E-344 - COOKSON			COOKSON, JASON	2	E-344	0700-0700	DP-18
W/T PVT E-613 - A & CC EQUIP			AVILLA, CRYSTAL	2	E-613	0700-0700	DP-18
W/T PVT E-614 - ALANS			WHARFF, ALAN	2	E-614	0700-0700	DP-18
W/T PVT E-633 - ASAP			DICKSIN, DON	2	E-633	0700-0700	DP-18
MAST PVT E-648 - HILL			**HILL, STEVEN**	2	**E-648**	**0700-1900**	**DP-18**
MAST PVT E-761			**JUAREZ, LOUIS**	2	**E-761**	**0700-1900**	**DP-18**
FALM PVT O-703 - BUNDY'S				3	**O-703**	**0700-1900**	**DP-18**
FALM PVT O-723 - KNIGHT				3	**O-723**	**0700-1900**	**DP-18**
FEMP CHIDESTER			CHIDESTER, MICHAEL	1	O-666	0700-0700	DP-18
FEMP GILMARTIN			GILMARTIN, RICHARD	1	O-667	0700-0700	DP-18

6. Work Assignments:

Mop up 300' in from control line.

Improve direct fire line.

7. Special Instructions:

All Branch X resources are to report to Sonoma Fairgrounds for the duration of the incident.

8. Communications **Use 205 Page 1 - WEST ZONE BRANCH X**

Name	Ch	Function	Rx Freq	Rx Tone	Tx Freq	Tx Tone	Notes
** See 205 **		COMMAND	**See 205 for appropriate channel and tones.**				
CDF T28	8	TACTICAL	151.1825	192.8 (T16)	151.1825	192.8 (T16)	WALBRIDGE DIV F, DIV L BRANCH X
CALCORD	13	MEDICAL	156.0750	156.7 (T6)	156.0750	156.7 (T6)	EMS COORDINATION
CDF T24	14	AIR TO GROUND	151.3325	192.8 (T16)	151.3325	192.8 (T16)	AIR TO GROUND
GUARD	16	EMERGENCY	168.6250		168.6250	110.9 (T1)	EMERGENCY USE ONLY

9. Prepared by: Name: Greg Padilla RESL

Signature: _____

ICS 204 Date/Time: 8/27/2020 2200 Personnel Count: 32

NIMS IAP

CONTROLLED UNCLASSIFIED INFORMATION//BASIC

ASSIGNMENT LIST (ICS 204 WF)

CONTROLLED UNCLASSIFIED INFORMATION//BASIC

1. Incident Name:	2. Operational Period:				3. Branch	Division
LNU LIGHTNING COMPLEX	Date From:	08/28/20	Date To:	08/29/20	20	SS
	Time From:	0700	Time To:	0700	Page 1 of 1	Sierra-Sierra

4. Operations Personnel: EAST ZONE Deputy Ops: Charlie Blankenheim (12 hr)

Operations Section Chief:	Chris Waters	Night Ops:	Landon Haack
Branch Director:	Spencer Andreis	Branch Safety:	John Strickland
Division/Group Supervisor:	David Diggs	Air Attack:	Ray Taglio / Nick Welch

5. Resources Assigned: ** Resources Below in Bold are 12 Hour **

Resource Identifier	ALS	LWD	Leader	Personnel	Request #	Hours	Reporting Location
T/F OR 10			**COWEN, SCOTT**	17	**E-330**	**0700-1900**	**DP-65**
W/T PVT E-1 - FUNES EQUIP			**FUNES, ANTHONY**	1	**E-1**	**0700-1900**	**DP-65**

6. Work Assignments:

Back haul trash and excess supplies.

Mop up 300 ft from control lines.

Perform Tactical Patrol.

7. Special Instructions:

All Resources on DIV SS are 12 HR.

8. Communications Use 205 Page 2 - EAST BRANCH XX, XXV, XXX, XL

Name	Ch	Function	Rx Freq	Rx Tone	Tx Freq	Tx Tone	Notes
** See 205 **		COMMAND	**See 205 for appropriate command channel and tones.**				
CDF T13	10	TACTICAL	151.3775	192.8 (T16)	151.3775	192.8 (T16)	HENNESSEY DIV SS, DIV UU BRANCH XX
CALCORD	13	MEDICAL	156.0750	156.7 (T6)	156.0750	156.7 (T6)	EMS COORDINATION
CDF T25	14	AIR TO GROUND	159.2775	192.8 (T16)	159.2775	192.8 (T16)	AIR TO GROUND
GUARD	16	EMERGENCY	168.6250		168.6250	110.9 (T1)	EMERGENCY USE ONLY

9. Prepared by: Name: Greg Padilla RESL

Signature: _____

ICS 204 Date/Time: 8/27/2020 2200 Personnel Count: 18

NIMS IAP

CONTROLLED UNCLASSIFIED INFORMATION//BASIC

ASSIGNMENT LIST (ICS 204 WF)

CONTROLLED UNCLASSIFIED INFORMATION//BASIC

1. Incident Name:	2. Operational Period:				3. Branch	Division
LNU LIGHTNING COMPLEX	Date From:	08/28/20	Date To:	08/29/20	20	TT
	Time From:	0700	Time To:	0700		
4. Operations Personnel:	EAST ZONE Deputy Ops: Charlie Blankenheim (12 hr)				Page 1 of 2	Tango-Tango

Operations Section Chief:	Chris Waters	Night Ops:	Landon Haack
Branch Director:	Spencer Andreis	Branch Safety:	John Strickland
Division/Group Supervisor:	Cody Parks	Air Attack:	Ray Taglio / Nick Welch

5. Resources Assigned: ** Resources Below in Bold are 12 Hour **

Resource Identifier	ALS	LWD	Leader	Personnel	Request #	Hours	Reporting Location
STC MEU 9111C			LEONARD, ALEX	21	E-3	0700-0700	DP-20
STC MEU 9112C			CHISHOLM, ERIC	20	E-57	0700-0700	DP-20
STC MRN 9150C			MARTINELLI, CHRIS	18	E-420	0700-0700	DP-20
T/F LNU COMPLEX #2	X		SORENSEN, JOHN	11	E-9034	0700-0700	DP-20
T/F IDAHO 9			**BRUNING, AARON**	18	**E-505**	**0700-1900**	**DP-20**
T/F OR 11			JURGENS, TROY	17	E-331	0700-0700	DP-20
STG TUU 9413G			ATTEBURY, TYLER J	33	C-52	0700-0700	DP-20
STG						0700-0700	DP-20
STG						0700-0700	DP-20
STG						0700-0700	DP-20
CRW1 LNU 1			CASSATT, SEAN	16	C-20	0700-0700	DP-20
DOZ MEU 1142			PETERS, ADAM	3	E-67	0700-0700	DP-20
DOZ PVT E-13 - LA RUE			RUBANI,NATHAN	2	E-13	0700-0700	DP-20
DOZ PVT E-14 - REDWOOD			FORD, MEL	2	E-14	0700-0700	DP-20
DOZ PVT E-21 - M5 FARMS			GARNER, MARK	1	E-21	0700-0700	DP-20
DOZ PVT E-225 - C&C ASSO			CASARROTTI, RICH	2	E-225	0700-0700	DP-20
DOZ PVT E-254 - DEUCES			VANPELT, KYLE	2	E-254	0700-0700	DP-20
DOZ PVT E-602 - KANAYAN			**DULIN, BART**	1	**E-602**	**0700-1900**	**DP-20**

6. Work Assignments:

Prepare for firing and continue firing as needed.

Mop up 100' in from control lines.

Construct direct/indirect line as needed.

Construct secondary line as needed.

7. Special Instructions:

8. Communications **Use 205 Page 2 - EAST BRANCH XX, XXV, XXX, XL**

Name	Ch	Function	Rx Freq	Rx Tone	Tx Freq	Tx Tone	Notes
** See 205 **		COMMAND	**See 205 for appropriate command channel and tones.**				
VFIRE 24	9	TACTICAL	154.2725	156.7 (T6)	154.2725	156.7 (T6)	HENNESSEY DIV MM, DIV TT, DIV WW BRANCH, XX, XXV, XXX,XL
CALCORD	13	MEDICAL	156.0750	156.7 (T6)	156.0750	156.7 (T6)	EMS COORDINATION
CDF T25	14	AIR TO GROUND	159.2775	192.8 (T16)	159.2775	192.8 (T16)	AIR TO GROUND
GUARD	16	EMERGENCY	168.6250		168.6250	110.9 (T1)	EMERGENCY USE ONLY

9. Prepared by: Name: Greg Padilla RESL

Signature: _____

ICS 204 Date/Time: 8/27/2020 2200 Personnel Count: 167

NIMS IAP

CONTROLLED UNCLASSIFIED INFORMATION//BASIC

ASSIGNMENT LIST (ICS 204 WF)

CONTROLLED UNCLASSIFIED INFORMATION//BASIC

1. Incident Name:	2. Operational Period:				3. Branch	Division
LNU LIGHTNING COMPLEX	Date From:	08/28/20	Date To:	08/29/20	20	TT
	Time From:	0700	Time To:	0700	Page 2 of 2	Tango-Tango

4. Operations Personnel: EAST ZONE Deputy Ops: Charlie Blankenheim (12 hr)

Operations Section Chief:	Chris Waters	Night Ops:	Landon Haack
Branch Director:	Spencer Andreis	Branch Safety:	John Strickland
Division/Group Supervisor:	Cody Parks	Air Attack:	Ray Taglio / Nick Welch

5. Resources Assigned: ** Resources Below in Bold are 12 Hour **

Resource Identifier	ALS	LWD	Leader	Personnel	Request #	Hours	Reporting Location
DOZ PVT E-603 - KANAYAN			**LONGFELLOW,TY**	1	**E-603**	**0700-1900**	**DP-20**
DOZ PVT E-678 - ERICKSON			ERICKSON, FRED	2	E-678	0700-0700	DP-20
DOZ PVT E-679 - SIERRA			PINCHER, CHUCK	2	E-679	0700-0700	DP-20
W/T SON 3395			MAXWELL, SCOTT	2	E-501	0700-0700	DP-20
W/T PVT E-8 - WILLMORE			ANDERSON, MICHELLE	2	E-8	0700-0700	DP-20
W/T PVT E-29 - KOHLER			NIEKO BATES	2	E-29	0700-0700	DP-20
W/T PVT E-211 - FIVE STAR			**HUMPHREY, MARK**	1	**E-211**	**0700-1900**	**DP-20**
W/T PVT E-298 - GRAY			**GRAY, DENNIS**	1	**E-298**	**0700-1900**	**DP-20**
W/T PVT E-385 - HARDWICK			HARDWICK, RANDY	2	E-385	0700-0700	DP-20
W/T PVT E-630 - BLACK			SKELTON, JOSHUAH	2	E-630	0700-0700	DP-20
W/T PVT E-632 - CATTLELACK			GOLDIE, JAMES	2	E-632	0700-0700	DP-20
HEQB MITTELSTADT			MITTELSTADT, KRIS	1	O-393	0700-0700	DP-20
HEQB						0700-0700	DP-20
HEQB						0700-0700	DP-20
FALM PVT O-611 - TREEWORX			**MURRAY, SEAN**	3	**O-611**	**0700-1900**	**DP-20**
FALM PVT O-612 - WEST MTN			**KECK, DAN**	3	**O-612**	**0700-1900**	**DP-20**
FALM PVT O-615 - MILLS			**MILLS, SHANE**	3	**O-615**	**0700-1900**	**DP-20**
FALM PVT O-623 - BREWER				3	**O-623**	**0700-1900**	**DP-20**

6. Work Assignments:

Prepare for firing and continue firing as needed.

Mop up 100' in from control lines.

Construct direct/indirect line as needed.

Construct secondary line as needed.

7. Special Instructions:

8. Communications — **Use 205 Page 2 - EAST BRANCH XX, XXV, XXX, XL**

Name	Ch	Function	Rx Freq	Rx Tone	Tx Freq	Tx Tone	Notes
** See 205 **		COMMAND	**See 205 for appropriate command channel and tones.**				
VFIRE 24	9	TACTICAL	154.2725	156.7 (T6)	154.2725	156.7 (T6)	HENNESSEY DIV MM, DIV TT, DIV WW BRANCH, XX, XXV, XXX,XL
CALCORD	13	MEDICAL	156.0750	156.7 (T6)	156.0750	156.7 (T6)	EMS COORDINATION
CDF T25	14	AIR TO GROUND	159.2775	192.8 (T16)	159.2775	192.8 (T16)	AIR TO GROUND
GUARD	16	EMERGENCY	168.6250		168.6250	110.9 (T1)	EMERGENCY USE ONLY

9. Prepared by: Name: Greg Padilla RESL

Signature: _____

ICS 204 Date/Time: 8/27/2020 2200 Personnel Count: 32

NIMS IAP

CONTROLLED UNCLASSIFIED INFORMATION//BASIC

ASSIGNMENT LIST (ICS 204 WF)

CONTROLLED UNCLASSIFIED INFORMATION//BASIC

1. Incident Name:	2. Operational Period:				3. Branch	Division
LNU LIGHTNING COMPLEX	Date From:	08/28/20	Date To:	08/29/20	20	UU
	Time From:	0700	Time To:	0700	Page 1 of 1	Uniform-Uniform

4. Operations Personnel: EAST ZONE Deputy Ops: Charlie Blankenheim (12 hr)

Operations Section Chief:	**Chris Waters**	Night Ops:	**Landon Haack**
Branch Director:	**Spencer Andreis**	Branch Safety:	**John Strickland**
Division/Group Supervisor:	**Kevin Ryan**	Air Attack:	**Ray Taglio / Nick Welch**

5. Resources Assigned: ** Resources Below in Bold are 12 Hour **

Resource Identifier	ALS	LWD	Leader	Personnel	Request #	Hours	Reporting Location
STA LFD 1001A	X		AVERY, GREGG	21	E-481	0700-0700	ICP
STC ORC 9328C	X		COVEY, CRAIG	19	E-747	0700-0700	ICP
STC						0700-0700	ICP
STC						0700-0700	ICP
STG						0700-0700	ICP
STH FKU 9437H			GARABEDIAN, BRYAN	33	C-37	0700-0700	ICP
DOZ MEU 1143			SWEENEY, SEAN	2	E-265	0700-0700	ICP
DOZ MEU 1145			ORTIZ, EVELYN	3	E-5	0700-0700	ICP
DOZ KCF 9			KISSACK- LEMOS	4	E-667	0700-0700	ICP
DOZ PVT E-242 - KDK GEN			DREW, KENNY	3	E-242	0700-0700	ICP
DOZ PVT E-433 - KERCHER			KERCHER, CALVIN	2	E-433	0700-0700	ICP
DOZ PVT E-564 - KERCHER			KERCHER, STIRLING	2	E-564	0700-0700	ICP
W/T PVT E-27 - RODGERS			RODGERS, BUDDY	2	E-27	0700-0700	ICP
W/T PVT E-208 - BREINER			BREINER, CHRIS	2	E-208	0700-0700	ICP
W/T PVT E-212 - RUBINI			RUBIN, NATHAN	2	E-212	0700-0700	ICP
W/T PVT E-612 - DIAMOND			BAILEY, CHARLES	2	E-612	0700-0700	ICP
HEQB FITZPATRICK			FITZPATRICK, THOMAS	1	O-758	0700-0700	ICP
HEQB						0700-0700	ICP

6. Work Assignments:

Construct control lines as direct as possible.

Insert progressive hose lay.

Improve and hold established control lines.

7. Special Instructions:

8. Communications — **Use 205 Page 2 - EAST BRANCH XX, XXV, XXX, XL**

Name	Ch	Function	Rx Freq	Rx Tone	Tx Freq	Tx Tone	Notes
** See 205 **		COMMAND	**See 205 for appropriate command channel and tones.**				
CDF T13	10	TACTICAL	151.3775	192.8 (T16)	151.3775	192.8 (T16)	HENNESSEY DIV SS, DIV UU BRANCH XX
CALCORD	13	MEDICAL	156.0750	156.7 (T6)	156.0750	156.7 (T6)	EMS COORDINATION
CDF T25	14	AIR TO GROUND	159.2775	192.8 (T16)	159.2775	192.8 (T16)	AIR TO GROUND
GUARD	16	EMERGENCY	168.6250		168.6250	110.9 (T1)	EMERGENCY USE ONLY

9. Prepared by: Name: Greg Padilla RESL

Signature:

ICS 204 Date/Time: 8/27/2020 2200 Personnel Count: 98

NIMS IAP

CONTROLLED UNCLASSIFIED INFORMATION//BASIC

ASSIGNMENT LIST (ICS 204 WF)

CONTROLLED UNCLASSIFIED INFORMATION//BASIC

1. Incident Name:	2. Operational Period:				3. Branch	Division
LNU LIGHTNING COMPLEX	Date From:	08/28/20	Date To:	08/29/20	25	VV
	Time From:	0700	Time To:	0700	Page 1 of 1	Victor-Victor

4. Operations Personnel:

Operations Section Chief:	**Chris Waters**	Night Ops:	**Landon Haack**
Branch Director:	**Matt Ryan (12 hr)**	Branch Safety:	**Mark Cook**
Division/Group Supervisor:		Air Attack:	**Ray Taglio / Nick Welch**

5. Resources Assigned: ** Resources Below in Bold are 12 Hour **

Resource Identifier	ALS	LWD	Leader	Personnel	Request #	Hours	Reporting Location

6. Work Assignments:

Scout line and gather intelligence within current Division.

7. Special Instructions:

8. Communications **Use 205 Page 2 - EAST BRANCH XX, XXV, XXX, XL**

Name	Ch	Function	Rx Freq	Rx Tone	Tx Freq	Tx Tone	Notes
** See 205 **		COMMAND	**See 205 for appropriate channel and tones.**				
CDF T27	12	TACTICAL	159.3075	192.8 (T16)	159.3075	192.8 (T16)	HENNESSEY DIV VV, BRANCH XXV
CALCORD	13	MEDICAL	156.0750	156.7 (T6)	156.0750	156.7 (T6)	EMS COORDINATION
CDF T25	14	AIR TO GROUND	159.2775	192.8 (T16)	159.2775	192.8 (T16)	AIR TO GROUND
GUARD	16	EMERGENCY	168.6250		168.6250	110.9 (T1)	EMERGENCY USE ONLY

9. Prepared by: Name: Greg Padilla RESL Signature:

ICS 204 Date/Time: 8/27/2020 2200 Personnel Count: 0

NIMS IAP

CONTROLLED UNCLASSIFIED INFORMATION//BASIC

ASSIGNMENT LIST (ICS 204 WF)

CONTROLLED UNCLASSIFIED INFORMATION//BASIC

1. Incident Name:	2. Operational Period:				3. Branch	Division
LNU LIGHTNING COMPLEX	Date From:	08/28/20	Date To:	08/29/20	25	WW
	Time From:	0700	Time To:	0700	Page 1 of 2	Whiskey-Whiskey

4. Operations Personnel:

Operations Section Chief:	**Chris Waters**	Night Ops:	**Landon Haack**
Branch Director:	**Matt Ryan (12 hr)**	Branch Safety:	**Mark Cook**
Division/Group Supervisor:	**Jeremiah Karlonas / Derek Schepens (T)**	Air Attack:	**Ray Taglio / Nick Welch**

5. Resources Assigned: ** Resources Below in Bold are 12 Hour **

Resource Identifier	ALS	LWD	Leader	Personnel	Request #	Hours	Reporting Location
T/F LNU COMPLEX #1			MERCADO, TIFFANY	21	E-9032	0700-0700	KONOCTI CAMP
T/F LNU COMPLEX #5			HOTTENDORF, MARC	18	E-9039	0700-0700	KONOCTI CAMP
STG LNU 9143G			**WASHINGTON, BRYAN**	33	**C-21**	**0700-1900**	**KONOCTI CAMP**
CRW1 LNU KONOCTI 3			**LUNSFORD, ZACH**	13	**C-24**	**0700-1900**	**KONOCTI CAMP**
STL AEU 9278L			GRANDBOIS, DOUG	9	E-341	0700-0700	KONOCTI CAMP
STL RRU 9318L			**WHITE, JOHN L**	3	**E-743**	**0700-1900**	**KONOCTI CAMP**
STL TUU 9416L			BRAZIEL, SHAIN	9	E-750	0700-0700	KONOCTI CAMP
STL FKU 9437L			BIANCHI, IAN	7	E-673	0700-0700	KONOCTI CAMP
DOZ SKU 2640			WALTERS, KENNY	2	E-382	0700-0700	KONOCTI CAMP
DOZ FKU 4341			DYE, JEFF	4	E-742	0700-0700	KONOCTI CAMP
DOZ SCU 1645			POTTER, DEAN R	2	E-764	0700-0700	KONOCTI CAMP
DOZ PVT E-392 - HILL			HILL, STEVEN	2	E-392	0700-0700	KONOCTI CAMP
DOZ PVT E-408 - LJ FARMS			PEARSON, LOGAN	2	E-408	0700-0700	KONOCTI CAMP
DOZ PVT E-595 - FIRE			KOTTERMAN, DUSTIN	3	E-595	0700-0700	KONOCTI CAMP
DOZ PVT E-601 - MUTH			AREND, KURT	2	E-601	0700-0700	KONOCTI CAMP
DOZ PVT E-604 - WEAVER			GOODWIN, RUSSELL	2	E-604	0700-0700	KONOCTI CAMP
DOZ PVT E-605 - KISER			KISER, KYLE	2	E-605	0700-0700	KONOCTI CAMP
DOZ PVT E-607 - VARIAN			VARIAN, GREG	2	E-607	0700-0700	KONOCTI CAMP

6. Work Assignments:

Prepare for firing and continue firing as needed. Protect infrastructure.

Construct secondary line as needed.

Construct control lines as direct as possible.

7. Special Instructions:

8. Communications **Use 205 Page 2 - EAST BRANCH XX, XXV, XXX, XL**

Name	Ch	Function	Rx Freq	Rx Tone	Tx Freq	Tx Tone	Notes
** See 205 **		COMMAND	**See 205 for appropriate channel and tones.**				
VFIRE 24	9	TACTICAL	154.2725	156.7 (T6)	154.2725	156.7 (T6)	HENNESSEY
CALCORD	13	MEDICAL	156.0750	156.7 (T6)	156.0750	156.7 (T6)	EMS COORDINATION
CDF T25	14	AIR TO GROUND	159.2775	192.8 (T16)	159.2775	192.8 (T16)	AIR TO GROUND
GUARD	16	EMERGENCY	168.6250		168.6250	110.9 (T1)	EMERGENCY USE ONLY

9. Prepared by: Name: Greg Padilla RESL

Signature:

ICS 204 Date/Time: 8/27/2020 2200 Personnel Count: 136

NIMS IAP

CONTROLLED UNCLASSIFIED INFORMATION//BASIC

ASSIGNMENT LIST (ICS 204 WF)

CONTROLLED UNCLASSIFIED INFORMATION//BASIC

1. Incident Name:	2. Operational Period:				3. Branch	Division
LNU LIGHTNING COMPLEX	Date From:	08/28/20	Date To:	08/29/20	25	WW
	Time From:	0700	Time To:	0700	Page 2 of 2	Whiskey-Whiskey

4. Operations Personnel:

Operations Section Chief:	**Chris Waters**	Night Ops:	**Landon Haack**
Branch Director:	**Matt Ryan (12 hr)**	Branch Safety:	**Mark Cook**
Division/Group Supervisor:	**Jeremiah Karlonas / Derek Schepens (T)**	Air Attack:	**Ray Taglio / Nick Welch**

5. Resources Assigned: ** Resources Below in Bold are 12 Hour **

Resource Identifier	ALS	LWD	Leader	Personnel	Request #	Hours	Reporting Location
DOZ PVT E-608 - VARIAN			HANKEY, BRICE	2	E-608	0700-0700	KONOCTI CAMP
W/T PVT E-7 - KITE			OLSON, RYAN	2	E-7	0700-0700	KONOCTI CAMP
W/T PVT E-30 - INGRAM			INGRAM, BRAD	2	E-30	0700-0700	KONOCTI CAMP
W/T PVT E-157 - WATERBOYS			**KEENE, ROBERT**	2	**E-157**	**0700-1900**	**KONOCTI CAMP**
W/T PVT E-161 - KOEHLER			KOEHLER, RYAN	2	E-161	0700-0700	KONOCTI CAMP
W/T PVT E-593 - GRANT			**GRANT, HANNA**	1	**E-593**	**0700-1900**	**KONOCTI CAMP**
W/T PVT E-615 - DOUBLE			PRATT, ROBBY	2	E-615	0700-0700	KONOCTI CAMP
HEQB BROWN			BROWN, COLBY	1	O-493	0700-0700	KONOCTI CAMP

6. Work Assignments:

Prepare for firing and continue firing as needed. Protect infrastructure.

Construct secondary line as needed.

Construct control lines as direct as possible.

7. Special Instructions:

8. Communications **Use 205 Page 2 - EAST BRANCH XX, XXV, XXX, XL**

Name	Ch	Function	Rx Freq	Rx Tone	Tx Freq	Tx Tone	Notes
** See 205 **		COMMAND	**See 205 for appropriate channel and tones.**				
VFIRE 24	9	TACTICAL	154.2725	156.7 (T6)	154.2725	156.7 (T6)	HENNESSEY
CALCORD	13	MEDICAL	156.0750	156.7 (T6)	156.0750	156.7 (T6)	EMS COORDINATION
CDF T25	14	AIR TO GROUND	159.2775	192.8 (T16)	159.2775	192.8 (T16)	AIR TO GROUND
GUARD	16	EMERGENCY	168.6250		168.6250	110.9 (T1)	EMERGENCY USE ONLY

9. Prepared by: Name: Greg Padilla RESL Signature:

ICS 204 Date/Time: 8/27/2020 2200 Personnel Count: 14

NIMS IAP

CONTROLLED UNCLASSIFIED INFORMATION//BASIC

ASSIGNMENT LIST (ICS 204 WF)

CONTROLLED UNCLASSIFIED INFORMATION//BASIC

1. Incident Name:	2. Operational Period:				3. Branch	Division
LNU LIGHTNING COMPLEX	Date From:	08/28/20	Date To:	08/29/20	30	CC / ZZ
	Time From:	0700	Time To:	0700	Page 1 of 1	Zulu-Zulu

4. Operations Personnel: EAST ZONE Deputy Ops: Charlie Blankenheim (12 hr)

Operations Section Chief:	Chris Waters	Night Ops:	Landon Haack
Branch Director:		Branch Safety:	Nick Nava
Division/Group Supervisor:	9341C STL (Travis Craig)	Air Attack:	Ray Taglio / Nick Welch

5. Resources Assigned: ** Resources Below in Bold are 12 Hour **

Resource Identifier	ALS	LWD	Leader	Personnel	Request #	Hours	Reporting Location
STC SLU 9341C* **			**CRAIG, TRAVIS**	18	**E-348**	**0700-1900**	**DP-28**
T/F XCO 3025			**MINUTTI, ARTURO**	15	**E-9012**	**0700-1900**	**DP-28**
W/T PVT E-159 - LAWRENCE			**LAWRENCE, AL**	1	**E-159**	**0700-1900**	**DP-28**

6. Work Assignments:

Mop up 300' in from control line.

Hold and improve control lines.

Hold fire within established control lines.

7. Special Instructions:

*** Designated to LNU for IA response.

8. Communications Use 205 Page 2 - EAST BRANCH XX, XXV, XXX, XL

Name	Ch	Function	Rx Freq	Rx Tone	Tx Freq	Tx Tone	Notes
** See 205 **		COMMAND	**See 205 for appropriate command channel and tones.**				
VFIRE 26	7	TACTICAL	154.3025	156.7 (T6)	154.3025	156.7 (T6)	DIV CC/ZZ WILL BE IDENTIFIED AS DIV ZZ, BRANCH XXX
CALCORD	13	MEDICAL	156.0750	156.7 (T6)	156.0750	156.7 (T6)	EMS COORDINATION
CDF T25	14	AIR TO GROUND	159.2775	192.8 (T16)	159.2775	192.8 (T16)	AIR TO GROUND
GUARD	16	EMERGENCY	168.6250		168.6250	110.9 (T1)	EMERGENCY USE ONLY

9. Prepared by: Name: Greg Padilla RESL

Signature: _____

ICS 204 Date/Time: 8/27/2020 2200 Personnel Count: 34

NIMS IAP

CONTROLLED UNCLASSIFIED INFORMATION//BASIC

ASSIGNMENT LIST (ICS 204 WF)

CONTROLLED UNCLASSIFIED INFORMATION//BASIC

1. Incident Name:	2. Operational Period:				3. Branch	Division
LNU LIGHTNING COMPLEX	Date From:	08/28/20	Date To:	08/29/20	40	GG / KK
	Time From:	0700	Time To:	0700	Page 1 of 1	Kilo-Kilo

4. Operations Personnel:

Operations Section Chief:	**Chris Waters**	Night Ops:	**Landon Haack**
Branch Director:	**Bob Norrbom**	Branch Safety:	
Division/Group Supervisor:	**Carrie Pell (T)**	Air Attack:	**Ray Taglio / Nick Welch**

5. Resources Assigned: ** Resources Below in Bold are 12 Hour **

Resource Identifier	ALS	LWD	Leader	Personnel	Request #	Hours	Reporting Location
T/F OREGON 4			**MARTIN, SETH**	19	**E-243**	**0700-1900**	**CHERRY LAKE RD**
ENG1 NPA E14			MADOLE, BYRON	4	E-531	0700-0700	CHERRY LAKE RD
ENG2 NPA E214			STORCK, SANDRA	4	E-532	0700-0700	CHERRY LAKE RD
ENG3 NPA E22			GEORGE, JAMES	4	E-533	0700-0700	CHERRY LAKE RD
ENG3 SUC E347			GIBONEY, CHRIS	3	E-449	0700-0700	CHERRY LAKE RD
W/T NPA WT22			GERGE JAMES	2	E-537	0700-0700	CHERRY LAKE RD
FALM PVT O-702 - ALL IN 1			**PETERSON, AARON**	3	**O-702**	**0700-1900**	**CHERRY LAKE RD**
FALM PVT O-721 - LONE PINE				3	**O-721**	**0700-1900**	**CHERRY LAKE RD**

6. Work Assignments:

Mop up 300' in from control line.

Perform Tactical Patrol.

Identify and document suppression repair needs.

Back haul trash and excess supplies.

7. Special Instructions:

8. Communications **Use 205 Page 2 - EAST BRANCH XX, XXV, XXX, XL**

Name	Ch	Function	Rx Freq	Rx Tone	Tx Freq	Tx Tone	Notes
** See 205 **		COMMAND	**See 205 for appropriate channel and tones.**				
CDF T26	8	TACTICAL	159.2925	192.8 (T16)	159.2925	192.8 (T16)	DIV GG/KK WILL BE IDENTIFIED AS DIV KK BRANCH XL
CALCORD	13	MEDICAL	156.0750	156.7 (T6)	156.0750	156.7 (T6)	EMS COORDINATION
CDF T25	14	AIR TO GROUND	159.2775	192.8 (T16)	159.2775	192.8 (T16)	AIR TO GROUND
GUARD	16	EMERGENCY	168.6250		168.6250	110.9 (T1)	EMERGENCY USE ONLY

9. Prepared by: Name: Greg Padilla RESL

Signature:

ICS 204 Date/Time: 8/27/2020 2200 Personnel Count: 42

NIMS IAP

ASSIGNMENT LIST (ICS 204 WF)

CONTROLLED UNCLASSIFIED INFORMATION//BASIC

1. Incident Name:	2. Operational Period:				3. Branch	Division
LNU LIGHTNING COMPLEX	Date From:	08/28/20	Date To:	08/29/20	40	MM
	Time From:	0700	Time To:	0700	Page 1 of 1	Mike-Mike

4. Operations Personnel:

Operations Section Chief:	**Chris Waters**	Night Ops:	**Landon Haack**
Branch Director:	**Bob Norrbom**	Branch Safety:	
Division/Group Supervisor:	**JC Greenburg**	Air Attack:	**Ray Taglio / Nick Welch**

5. Resources Assigned: ** Resources Below in Bold are 12 Hour **

Resource Identifier	ALS	LWD	Leader	Personnel	Request #	Hours	Reporting Location
ENG3 MDS 217			GREEN, PAUL	3	E-389	0700-0700	Hennessey Boat Launch
ENG4 PVT OR BIG BEAR			**HOPKINS, MIKE**	3	**E-409**	**0700-1900**	**Hennessey Boat Launch**
ENG6 PVT OR FIRESTORM			**LAFFERTY, NOAH**	3	**E-376**	**0700-1900**	**Hennessey Boat Launch**
ENG6 PVT OR WALCZYK			**DEHLIA, TYLER**	3	**E-377**	**0700-1900**	**Hennessey Boat Launch**
ENG6 PVT OR FLASHOVER			**VINCENT STANELY**	3	**E-378**	**0700-1900**	**Hennessey Boat Launch**
DOZ PVT E-606 - DILLSAVER			DILLSAVER, JOHN	2	E-606	0700-0700	Hennessey Boat Launch
W/T PVT E-297 - H & C CONST			CONNOR, SEAN	1	E-297	0700-0700	Hennessey Boat Launch
W/T PVT E-631 - GRISWOLD'S			GRISWOLD, GARY	2	E-631	0700-0700	Hennessey Boat Launch
EXC PVT E-653 - WALBERG			**WALBERG, GARY**	2	**E-653**	**0700-1900**	**Hennessey Boat Launch**
FALM PVT O-610 - SHAUILIS				3	**O-610**	**0700-1900**	**Hennessey Boat Launch**
FALM						0700-0700	Hennessey Boat Launch

6. Work Assignments:

Mop up 300 ft from control lines.

Identify suppression repair needs.

Entire Division is in patrol status.

Back haul trash and excess supplies.

7. Special Instructions:

8. Communications **Use 205 Page 2 - EAST BRANCH XX, XXV, XXX, XL**

Name	Ch	Function	Rx Freq	Rx Tone	Tx Freq	Tx Tone	Notes
** See 205 **		COMMAND	**See 205 for appropriate channel and tones.**				
VFIRE 24	9	TACTICAL	154.2725	156.7 (T6)	154.2725	156.7 (T6)	HENNESSEY DIV MM, DIV TT, DIV WW BRANCH, XX,XXV, XXX,XL
CALCORD	13	MEDICAL	156.0750	156.7 (T6)	156.0750	156.7 (T6)	EMS COORDINATION
CDF T25	14	AIR TO GROUND	159.2775	192.8 (T16)	159.2775	192.8 (T16)	AIR TO GROUND
GUARD	16	EMERGENCY	168.6250		168.6250	110.9 (T1)	EMERGENCY USE ONLY

9. Prepared by: Name: Greg Padilla RESL

Signature:

ICS 204 Date/Time: 8/27/2020 2200 Personnel Count: 25

NIMS IAP

CONTROLLED UNCLASSIFIED INFORMATION//BASIC

ASSIGNMENT LIST (ICS 204 WF)

CONTROLLED UNCLASSIFIED INFORMATION//BASIC

1. Incident Name:	2. Operational Period:				3. Branch
LNU LIGHTNING COMPLEX	Date From:	08/28/20	Date To:	08/29/20	Contingency
	Time From:	0700	Time To:	0700	
4. Operations Personnel:					Page 1 of 1

Operations Section Chief:	Chris Waters	Night Ops:	Landon Haack
Branch Director:		Branch Safety:	
Division/Group Supervisor:	Jim McDougald (12 hr)	Air Attack:	Ray Taglio / Nick Welch

5. Resources Assigned: ** Resources Below in Bold are 12 Hour **

Resource Identifier	ALS	LWD	Leader	Personnel	Request #	Hours	Reporting Location

6. Work Assignments:

7. Special Instructions:

8. Communications Use 205 Page 1 - WEST ZONE BRANCH X

Name	Ch	Function	Rx Freq	Rx Tone	Tx Freq	Tx Tone	Notes
** See 205 **		COMMAND	See 205 for appropriate channel and tones.				
VFIRE 24	10	TACTICAL	154.2725	156.7 (T6)	154.2725	156.7 (T6)	WEST CONTINGENCY GRO
CALCORD	13	MEDICAL	156.0750	156.7 (T6)	156.0750	156.7 (T6)	EMS COORDINATION
CDF T24	14	AIR TO GROUND	151.3325	192.8 (T16)	151.3325	192.8 (T16)	AIR TO GROUND
GUARD	16	EMERGENCY	168.6250		168.6250	110.9 (T1)	EMERGENCY USE ONLY

9. Prepared by: Name: Greg Padilla RESL

Signature:

ICS 204 Date/Time: 8/27/2020 2200 Personnel Count: 0

NIMS IAP

ASSIGNMENT LIST (ICS 204 WF)

CONTROLLED UNCLASSIFIED INFORMATION//BASIC

1. Incident Name:	2. Operational Period:				3. Branch	Division
LNU LIGHTNING COMPLEX	Date From:	08/28/20	Date To:	08/29/20	FSR	FSR WEST
	Time From:	0700	Time To:	0700	Page 1 of 1	

4. Operations Personnel:

Operations Section Chief:	Chris Waters	Night Ops:	Landon Haack
Branch Director:	Jason Butcher (12 hr)	Branch Safety:	
Division/Group Supervisor:	Dorus Vangoidsenhoven (12 hr)	Air Attack:	Ray Taglio / Nick Welch

5. Resources Assigned: ** Resources Below in Bold are 12 Hour **

Resource Identifier	ALS	LWD	Leader	Personnel	Request #	Hours	Reporting Location
CRW						**0700-1900**	**DP-8**
DOZ PVT E-458 - KDK			**DREW, KENNY**	2	**E-458**	**0700-1900**	**DP-8**
DOZ PVT E-682 - SIMPSON			**CRUNKILTON, LARRY**	1	**E-682**	**0700-1900**	**DP-8**
W/T PVT E-6 - MASUT			**FETZER, BEN**	1	**E-6**	**0700-1900**	**DP-8**
W/T PVT E-295 - CLAWSON			**CLAWSON, SCOTT**	1	**E-295**	**0700-1900**	**DP-8**
W/T PVT E-345 - AWB			**BRADY, DAN**	1	**E-345**	**0700-1900**	**DP-8**
EXC PVT E-712 - KDK			**DREW, MIKE**	1	**E-712**	**0700-1900**	**DP-8**
HEQB						**0700-1900**	**DP-8**

6. Work Assignments:

Implement fire suppression repair plan.

Identify and document fire suppression repair needs.

7. Special Instructions:

All resources on FSR WEST are 12 HR.

8. Communications **Use 205 Page 1 - WEST ZONE BRANCH X**

Name	Ch	Function	Rx Freq	Rx Tone	Tx Freq	Tx Tone	Notes
** See 205 **		COMMAND	**See 205 for appropriate channel and tones.**				
NIFC T6	9	TACTICAL	166.7750		166.7750		WEST SUPPRESSION REPAI
CALCORD	13	MEDICAL	156.0750	156.7 (T6)	156.0750	156.7 (T6)	EMS COORDINATION
CDF T24	14	AIR TO GROUND	151.3325	192.8 (T16)	151.3325	192.8 (T16)	AIR TO GROUND
GUARD	16	EMERGENCY	168.6250		168.6250	110.9 (T1)	EMERGENCY USE ONLY

9. Prepared by: Name: Greg Padilla RESL

Signature:

ICS 204 Date/Time: 8/27/2020 2200 Personnel Count: 7

NIMS IAP

CONTROLLED UNCLASSIFIED INFORMATION//BASIC

ASSIGNMENT LIST (ICS 204 WF)

CONTROLLED UNCLASSIFIED INFORMATION//BASIC

1. Incident Name:	2. Operational Period:				3. Branch	Division
LNU LIGHTNING COMPLEX	Date From:	08/28/20	Date To:	08/29/20	FSR	FSR EAST
	Time From:	0700	Time To:	0700	Page 1 of 1	

4. Operations Personnel:

Operations Section Chief:	Chris Waters	Night Ops:	Landon Haack
Branch Director:	Jason Butcher (12 hr)	Branch Safety:	
Division/Group Supervisor:	Len Neilson (12 hr)	Air Attack:	Ray Taglio / Nick Welch

5. Resources Assigned: ** Resources Below in Bold are 12 Hour **

Resource Identifier	ALS	LWD	Leader	Personnel	Request #	Hours	Reporting Location
DOZ PVT E-12 - WADDINGTON			**CASEY WADDINGTON**	2	**E-12**	**0700-1900**	HENNESSY BOAT LAUNCH
DOZ PVT E-258 - RIDGE			**MORRISON, MATTHEW**	2	**E-258**	**0700-1900**	HENNESSY BOAT LAUNCH
DOZ PVT E-596 - SLOMOW			**LEE, ROBERT E**		**E-596**	**0700-1900**	HENNESSY BOAT LAUNCH
W/T PVT E-294 - RAY FARMS			**RAYCRAFT, TOM**	2	**E-294**	**0700-1900**	HENNESSY BOAT LAUNCH
W/T PVT E-296 - A.R.F.F.			**ALEXANDER, JASON**	1	**E-296**	**0700-1900**	HENNESSY BOAT LAUNCH
W/T PVT E-347 - RIDGE			**BONNET, BOB**	1	**E-347**	**0700-1900**	HENNESSY BOAT LAUNCH
W/T PVT E-635 - TULE			**GARCIA, ANTHONY**	1	**E-635**	**0700-1900**	HENNESSY BOAT LAUNCH
W/T PVT E-637 - KURZ			**RUSTY, BOX**	1	**E-637**	**0700-1900**	HENNESSY BOAT LAUNCH
W/T PVT E-639 - RHC			**HAZE, MATTHEW**	1	**E-639**	**0700-1900**	HENNESSY BOAT LAUNCH
EXC						**0700-1900**	HENNESSY BOAT LAUNCH
GDR PVT E-733 - FORTNER			**FORTNER, TRAVIS**	1	**E-733**	**0700-1900**	HENNESSY BOAT LAUNCH
CHIP PVT E-730 - TIMBERLINE					**E-730**	**0700-1900**	HENNESSY BOAT LAUNCH
HEQB						0700-0700	HENNESSY BOAT LAUNCH

6. Work Assignments:

Implement fire suppression repair plan.

7. Special Instructions:

All resources on FSR EAST are 12 HR.

8. Communications **Use 205 Page 2 - EAST BRANCH XX, XXV, XXX, XL**

Name	Ch	Function	Rx Freq	Rx Tone	Tx Freq	Tx Tone	Notes
** See 205 **		COMMAND	**See 205 for appropriate channel and tones.**				
NIFC T6	11	TACTICAL	166.7750		166.7750		EAST FIRE SUPPRESSION R
CALCORD	13	MEDICAL	156.0750	156.7 (T6)	156.0750	156.7 (T6)	EMS COORDINATION
CDF T25	14	AIR TO GROUND	159.2775	192.8 (T16)	159.2775	192.8 (T16)	AIR TO GROUND
GUARD	16	EMERGENCY	168.6250		168.6250	110.9 (T1)	EMERGENCY USE ONLY

9. Prepared by: Name: Greg Padilla RESL

Signature:

ICS 204 Date/Time: 8/27/2020 2200 Personnel Count: 12

NIMS IAP

CONTROLLED UNCLASSIFIED INFORMATION//BASIC

AIR OPERATIONS SUMMARY ICS-220

Time Prepared	Date Prepared	Prepared By
1900	Thursday August 27, 2020	M.Deacon

Incident Name / Incident Number	Sunrise	Startup	Cutoff	Sunset	Shutdown	Operational Period - Date	Operational Period - Time
LNU Lightning Complex/CALNU 13407	6:37	7:07	*19:16*	*19:46*	20:16	Friday August 28, 2020	0800-0800

General Remarks, Safety Notes, Hazards, Air Operations Special Equipment, etc.
TRACK ALL DIPSITE LOCATIONS / NUMBER OF DIPS / GALLONS TAKEN.
TRACK ALL DROP LOCATIONS / NUMBER OF DROPS / GALLONS DROPPED
All GPS DATA TO BE COLLECTED IN DEGREES, MINUTES, DECIMAL MINUTES FORMAT.
AVOID Aerial Application of Retardant / Foam / Agent within 300' of Waterways, Bodies of Water, etc.
If Retardant / Foam / Agent is Dropped Within These Areas Immediately Notify the AOBD and Provide the Following Information: Lat / Long, Estimated Number of Gallons and a Map Detailing The Area.

Helibase Information
Name: 7M
Latitude: 38 43.719
Longitude: 122 33.642

Name: Healdsburg
Latitude: 38 39.17
Longitude: 122 53.91
(use page 2 if needed)

TFR Information
Request # A-226(E),174(W)
Radius: NM
Altitude: MSL
Centerpoint: Lat / Long
NOTAMS: E-0/8090 W-0/5994
Frequency: E-120.175 W-125.925
http://tfr.faa.gov/tfr2/list.html

Rescue Ship Information

	Hoist/Rescue	Night Rescue
Name:	C104	
Phone:	707-928-5484	
Make/Model:	UH1H	
Location:	7M Helibase	

Request Procedure for These Aircraft:
See Medical Plan For Additional Info

Frequencies	TX	Tone	RX	Tone	AM / FM
AIR TACTICS EAST	**171.0375**		**171.0375**		**FM**
AIR TACTICS WEST	165.0000		165.0000		FM
AIR / AIR Rotary - EAST	**120.1750**		**120.1750**		**AM**
AIR / AIR Rotary - WEST	125.9250		125.9250		AM
AIR / AIR Briefing	118.6250		118.6250		AM
AIR / GROUND-EAST TAC25	**159.2775**	**192.8 (T16)**	**159.2775**	**192.8 (T16)**	**FM**
AIR / GROUND - WEST TAC24	151.3325	192.8(T16)	151.3325	192.8(T16)	FM
COMMAND	**See CommPlan**				**FM**
TOLC	123.0250		123.0250		**AM**
DECK	163.1000		163.1000		FM
CALCORD - MEDICAL	**156.0750**	**156.7(6)**	**156.0750**	**156.7(6)**	**FM**
AIRGAURD - Emergency Only	**168.6250**		**168.6250**	**110.9 (1)**	**FM**

Position	Name	Phone	Trainee Name	Phone
AOBD	Mike Deacon	(530) 708-2716		
ASGS	Brad Idol-7M	(805)338-4715		
HEBM			Chris Clowar -7M	(760)4197926
HEBM	Roger Caballero- Healdsburg	(530) 277-6804		
ATGS	Ray Taglio	(707)391-6708		
ATGS	Nick Welch	(707) 484-5060		
HLCO	John Zuniga	(209)304-3464	Nick Clements	(619)742-8428
HLCO	Erich Schwab	(530) 708-2702	Kyle Lumsted	(707)372-2609

HELICOPTERS (Use page 2 if Needed)

FAA #	Type	Make/Model	Helibase	Avail	Start	Remarks	FAA #	Type	Make/Model	Helibase	Avail	Start	Remarks
~~Guard 830~~	~~1~~	~~UH 60~~	~~7M~~	~~9:00~~	~~10:00~~	~~Bucket/PAX~~	3PD	3	AstarB3	7M	700	800	HLCO
~~Guard 831~~	~~1~~	~~UH 60~~	~~7M~~	~~9:00~~	~~10:00~~	~~Bucket/PAX~~	73U	3	Bell206L	Healdsburg	700	800	H-1 RECON
Guard833	1	UH60	7M	9:00	10:00	Bucket/PAX	9TH	3	Bell206L	7M	700	800	RECON O/S 9.1&2
72MP	1	UH-60	Healdsburg	7:00	8:00	LL Bucket	G200	3	LakotaLUH-72	7M	800	900	HLCO RECON
401AJ	1	CH-47	Healdsburg	7:00	8:00	LL Bucket	1SG	3	Bell206	Healdsburg	700	800	RECON
							60BK	3	MD600	7M	700	800	Bucket
							745MB	3	MD600	7M	700	800	Bucket
6TV	2	Bell UH1H	7M	7:00	8:00	LL Bucket/Restricted							
C104	2	Bell UH1H	Healdsburg	7:00	8:00	Bucket/Rescue/IA							
11NE	2	Bell204B	Healdsburg	7:00	8:00	LL Bucket/Restricted							
370FG	2	Bell UH1H	7M	7:00	8:00	LL Bucket/Restricted							

FIXED WING (Use Page 2 if Needed)

FAA #	Type	Make/Model	Base	Avail	Start	Remarks	FAA #	Type	Make/Model	Base	Avail	Start	Remarks

AIR OPERATIONS SUMMARY ICS-220

Time Prepared	Date Prepared	Prepared By
1900	Thursday August 27, 2020	M.Deacon

Incident Name / Incident Number	Sunrise	Startup	Cutoff	Sunset	Shutdown	Operational Period - Date	Operational Period - Time
LNU Lightning Complex/CALNU 13407	6:37	7:07	*19:16*	*19:46*	20:16	Friday August 28, 2020	0800-0800

Planned Missions (Includes: Water Dropping, Retardant, Recon, Rescue, Cargo, Personnel Transport, Air Attack, HLCO, etc.)

Mission	Aircraft	Start Time	Daparture Point	Destination	Instructions For Aircraft or Name of Personnel or Type of Cargo (if applicable)
Recon	Type III	900	TBD	TBD	Call AOBD before departing HB
Recon	Type III	1400	TBD	TBD	Call AOBD before departing HB
Recon	Type III	1600	TBD	TBD	Call AOBD before departing HB
Helispot	Type III	830	7M	H-1	Helispot Manager - Passenger Transport. 1 -TYPE III only. Wire & cell tower hazard

HELICOPTERS (Page 2)

FAA #	Type	Make/Model	Helibase	Avail	Start	Remarks	FAA #	Type	Make/Model	Helibase	Avail	Start	Remarks

FIXED WING (Page 2)

FAA #	Type	Make/Model	Base	Avail	Start	Remarks	FAA #	Type	Make/Model	Base	Avail	Start	Remarks

Helibase Name:		Helibase Name:		Helibase Name:		Helibase Name:	
Latitude:		Latitude:		Latitude:		Latitude:	
Longitude:		Longitude:		Longitude:		Longitude:	

Notes: 7M Helibase/ MRB address: 19491 Butts Cyn Rd. Middletown,CA 95461

Healdsburg Helibase address: 1580 Lytton Springs Rd. Healdsburg,CA 95448

MEDICAL PLAN (ICS 206)

1. Incident Name: LNU LIGHTNING COMPLEX

2. Operational Period: Date From: 8/28/20 Date To: 8/29/20
Time From: 0700 Time To: 0700

3. Medical Aid Stations:

Name	Location	Contact Number/Freq	Paramedics
MERT	Calistoga Base Camp (Exit Route)	775-397-0019	Yes
CAL MAT (Treatment & Supplies)	Calistoga Base Camp (Golf Course)	916-257-0492	Yes
CAL MAT (Treatment & Supplies)	Sonoma Base Camp	831-295-3184	Yes

4. Transportation (indicate air or ground):

Ambulance Service	Location	Contact Number	Level of Service
AMR Medic 72	Calistoga Base Camp	Complex Communications	ALS
AMR Medic 73	DP 30	Complex Communications	ALS
AMR Medic 74	Cappel Valley Fire Station	Complex Communications	ALS
AMR Medic 75	Berryessa Estates	Complex Communications	ALS
AMR Medic 743	Dry Creek Rd X Canyon Rd	Complex Communications	ALS
AMR Medic 744	DP-18 Guerneville	Complex Communications	ALS
AMR Medic 94	Sonoma County Fairground	Complex Communications	ALS
Cal Fire C-104 (Day Hoist)	Healdsburg Helibase	Complex Communication	BLS
CHP H-30 / H-32 (Day Hoist)	Napa Airport	St Helena ECC	ALS
Guard 841 Medivac (24HR Shared Resource)	Meadowlark Helibase (Livermore)	St Helena ECC	ALS
Reach Air	Napa / Santa Rosa	St Helena ECC	ALS

5. Hospitals:

Hospital Name	Address, Lat & Long Helipad	Contact Number(s)/ Frequency	Travel Time Air	Travel Time Ground	Trauma Center	Burn Center	Helipad
Queen of the Valley Medical Center	1000 Trancas Street, Napa, CA 94558, Lat/Long: 38.324482, -122.2971094	(707) 252-4411	00:05	00:34	Level 3	☐	☑
Santa Rosa Memorial Hospital	1165 Montgomery Dr., Santa Rosa, CA 95405, Lat/Long: 38.4437589, -122.7011068	(707) 546-3210	00:09	01:00	Level 2	☐	☑
University of California, Davis Medical Center	2315 Stockton Blvd., Room 4206, Sacramento, CA 95817, Lat/Long: 38.5549492, -121.4546344	(916) 734-2011	00:19	01:18	Level 1	☑	☑
Kaiser Permanente	1 Quality Dr Vacaville, CA 95688 Lat/Long: 38.3887500, -121.9404167	707-624-4000	0:05	0:20		☐	☑

6. Special Medical Emergency Procedures

Line Emergency
Crew Supervisor will contact Division Supervisor with patient complaint/condition and location.
- Division Group Supervisor Contacts:
  1. Closest EMS resource
  2. Communications Unit
- Communications Unit Contacts:
  1. Ground or Air ambulance as requested.
  2. Operations
  3. Safety
  4. Medical Unit
- Division Supervisor or designee will serve as point of contact and run medical emergency on assigned channel.
  1. A pre-assigned tactical frequency (i.e. CALCORD) should be used for IWI and only for duration of the emergency.
- Communications Unit will clear the Command channel for emergency traffic as needed for duration of the need.

Camp Emergency
Contact Medical Unit with patient complaint/condition and location. Medical staff will respond to stabilize the patient.
- Medical Unit contacts
  1. Communications
  2. Safety
  3. Logistics
  4. Operations
  5. Crew Supervisor
  6. Comp/Claims

Injury Reporting Procedures

Nature of Injury:_____
Location of Patient:_____
Point of Contact:_____
Transportation Requested by: Air____ **Ground**_____
Point of Pick-Up:_____
Lat:_____ **Long:**_____
Patient Unit ID:_____
Is an EMT with Patient: Yes_____ **No**_____
Age:_____ **Sex: Male**_____ **Female**_____

All Emergencies - Secure the area and identified witnesses for later investigation. Keep accurate log of events.

☐ Check box if aviation assets are utilized for rescue. If assets are used, coordinate with Air Operations.

7. Prepared by (Medical Unit Leader): Justin Vanderhulst **Signature:** JVanderhulst

8. Approved by (Safety Officer): Chad Thompson **Signature:** Chad Thompson

ICS 206 NIMS IAP Date/Time: 8-27-20 1800

ICS 205 - INCIDENT RADIO COMMUNICATIONS PLAN

CONTROLLED UNCLASSIFIED INFORMATION//BASIC

1. Incident Name:	2. Date/Time Prepared	3. Operational Period:
LNU LIGHTNING COMPLEX WEST ZONE BRANCH X	Date: 08/27/2020 Time: 1930	Date From: 08/28/20 Date To: 08/29/20 Time From: 0700 Time To: 0700

4. Communications

Ch#	Function	Name	Assigned To	Rx Freq	Rx Tone	Tx Freq	Tx Tone	Notes
1	COMMAND	NIFC C12	WEST ZONE	173.0375	123.0 (T2)	167.3250	123.0 (T2)	(MT ST HELENA) BRANCH X
2	COMMAND	NIFC C2	WEST ZONE	170.4500	123.0 (T2)	168.1000	123.0 (T2)	(JACKSON PEAK) BRANCH X
3	COMMAND	NIFC C26	WEST ZONE	172.5500	123.0 (T2)	164.8625	123.0 (T2)	(OAK RIDGE) BRANCH X
4	COMMAND	NIFC C48	WEST ZONE	169.0750	123.0 (T2)	166.1500	123.0 (T2)	(COBB MT) BRANCH XX,XXX
5								
6	TACTICAL	CDF T26	DIV A, DIV B	159.2925	192.8 (T16)	159.2925	192.8 (T16)	WALBRIDGE DIV A, DIV B BRANCH X
7	TACTICAL	CDF T27	DIV D, DIV I	159.3075	192.8 (T16)	159.3075	192.8 (T16)	WALBRIDGE DIV D, DIV I BRANCH X
8	TACTICAL	CDF T28	DIV F, DIV L	151.1825	192.8 (T16)	151.1825	192.8 (T16)	WALBRIDGE DIV F, DIV L BRANCH X
9	TACTICAL	NIFC T6	WEST ZONE	166.7750		166.7750		WEST SUPPRESSION REPAIR
10	TACTICAL	VFIRE 24	WEST ZONE	154.2725	156.7 (T6)	154.2725	156.7 (T6)	WEST CONTINGENCY GROUP
11								
12								
13	MEDICAL	CALCORD	INCIDENT WIDE	156.0750	156.7 (T6)	156.0750	156.7 (T6)	EMS COORDINATION
14	AIR TO GROUND	CDF T24	WEST ZONE BRANCHES AND DIVISIONS	151.3325	192.8 (T16)	151.3325	192.8 (T16)	AIR TO GROUND
15								
16	EMERGENCY	GUARD	INCIDENT WIDE	168.6250		168.6250	110.9 (T1)	EMERGENCY USE ONLY
17								
18								
19								
20	EMERGENCY	GUARD	EMERGENCY	168.6250		168.6250	110.9 (T1)	EMERGENCY USE ONLY

5. Special Instructions

6. Prepared by (Communications Unit Leader): Name: John McCormick COML (T) Signature:

ICS 205 - CONTROLLED UNCLASSIFIED INFORMATION//BASIC NIMS IAP Date/Time: 08/27/20 1930

ICS 205 - INCIDENT RADIO COMMUNICATIONS PLAN

1. Incident Name:	2. Date/Time Prepared	3. Operational Period:
LNU LIGHTNING COMPLEX EAST BRANCH XX, XXV, XXX, XL	Date: 08/27/2020 Time: 1930	Date From: 08/28/20 Date To: 08/29/20 Time From: 0700 Time To: 0700

4. Communications

Ch#	Function	Name	Assigned To	Rx Freq	Rx Tone	Tx Freq	Tx Tone	Notes
1	COMMAND	NIFC C12	EAST ZONE	173.0375	123.0 (T2)	167.3250	123.0 (T2)	(MT ST HELENA) BRANCH X
2	COMMAND	NIFC C8	EAST ZONE	169.5375	123.0 (T2)	164.7125	123.0 (T2)	(MT VACA) BRANCH XX, XXX, XL
3	COMMAND	NIFC C9	EAST ZONE	170.0125	123.0 (T2)	165.2500	123.0 (T2)	(BERRYESSA PEAK) BRANCH XX, XXX, XL
4	COMMAND	NIFC C46	EAST ZONE	172.0875	123.0 (T2)	162.1750	123.0 (T2)	(WALKER RIDGE) BRANCH XX,XXX
5	COMMAND	NIFC C48	EAST ZONE	169.0750	123.0 (T2)	166.1500	123.0 (T2)	(COBB MT) BRANCH XX,XXX
6	COMMAND	NIFC C49	EAST ZONE	172.1000	123.0 (T2)	169.0500	123.0 (T2)	(MT KONOCTI) BRANCH XX,XXX
7	TACTICAL	VFIRE 26	DIV CC/ZZ	154.3025	156.7 (T6)	154.3025	156.7 (T6)	DIV CC/ZZ WILL BE IDENTIFIED AS DIV ZZ, BRANCH XXX
8	TACTICAL	CDF T26	DIV GG/KK	159.2925	192.8 (T16)	159.2925	192.8 (T16)	DIV GG/KK WILL BE IDENTIFIED AS DIV KK BRANCH XL
9	TACTICAL	VFIRE 24	DIV MM,DIV TT, DIV WW	154.2725	156.7 (T6)	154.2725	156.7 (T6)	HENNESSEY DIV MM, DIV TT, DIV WW BRANCH, XX,XXV, XXX,XL
10	TACTICAL	CDF T13	DIV SS, DIV UU	151.3775	192.8 (T16)	151.3775	192.8 (T16)	HENNESSEY DIV SS, DIV UU BRANCH XX
11	TACTICAL	NIFC T6	ALL BRANCHES	166.7750		166.7750		EAST FIRE SUPPRESSION REPAIR
12	TACTICAL	CDF T27	DIV VV	159.3075	192.8 (T16)	159.3075	192.8 (T16)	HENNESSEY DIV VV, BRANCH XXV
13	MEDICAL	CALCORD	INCIDENT WIDE	156.0750	156.7 (T6)	156.0750	156.7 (T6)	EMS COORDINATION
14	AIR TO GROUND	CDF T25	EAST ZONE BRANCHES AND DIVISIONS	159.2775	192.8 (T16)	159.2775	192.8 (T16)	AIR TO GROUND
15								
16	EMERGENCY	GUARD	EMERGENCY	168.6250		168.6250	110.9 (T1)	EMERGENCY USE ONLY
17								
18								
19								
20	EMERGENCY	GUARD	EMERGENCY	168.6250		168.6250	110.9 (T1)	EMERGENCY USE ONLY

5. Special Instructions

6. Prepared by (Communications Unit Leader): Name: John McCormick COML (T) Signature:

Date/Time: 08/27/20 1930

ICS 205 - INCIDENT RADIO COMMUNICATIONS PLAN

1. Incident Name:	2. Date/Time Prepared	3. Operational Period:
LNU INITIAL ATTACK	Date: 08/27/2020 Time: 1930	Date From: 08/28/20 Date To: 08/29/20 Time From: 0700 Time To: 0700

4. Communications

Ch#	Function	Name	Assigned To	Rx Freq	Rx Tone	Tx Freq	Tx Tone	Notes
1	COMMAND	LNU EAST	UNIT WIDE	151.3400	136.5 (T4)	159.3150	123.0 (T2)	NEW INITIAL ATTACK INCIDENT
2	COMMAND	LNU WEST	UNIT WIDE	151.4600	136.5 (T4)	159.3900	107.2 (T10)	NEW INITIAL ATTACK INCIDENT
3								
4								
5	TACTICAL	VFIRE 22	INITIAL ATTACK	154.2650N	156.7 (T6)	154.2650N	156.7 (T6)	NEW INITIAL ATTACK INCIDENT
6	TACTICAL	CDF T6	INITIAL ATTACK	151.3250	192.8 (T16)	151.3250	192.8 (T16)	NEW INITIAL ATTACK INCIDENT
7								
8								
9								
10	TACTICAL	CDF T24	WEST ZONE AIR TO GROUND	151.3325	192.8 (T16)	151.3325	192.8 (T16)	WEST ZONE AIR TO GROUND
11	TACTICAL	CDF T25	EAST ZONE AIR TO GROUND	159.2775	192.8 (T16)	159.2775	192.8 (T16)	EAST ZONE AIR TO GROUND
12								
13	MEDICAL	CALCORD	INCIDENT WIDE	156.0750	156.7 (T6)	156.0750	156.7 (T6)	EMS COORDINATION
14	AIR TO GROUND	CDF A/G 2	UNIT WIDE	159.2625	192.8 (T16)	159.2625	192.8 (T16)	AIR TO GROUND
15								
16	EMERGENCY	GUARD	EMERGENCY	168.6250		168.6250	110.9 (T1)	EMERGENCY USE ONLY
17								
18								
19								
20	EMERGENCY	GUARD	EMERGENCY	168.6250		168.6250	110.9 (T1)	EMERGENCY USE ONLY

5. Special Instructions

6. Prepared by (Communications Unit Leader): Name: John McCormick COML (T) Signature:

Date/Time: 08/27/20 1930

LNU Lightning Complex Repeater Locations

CA-LNU-013407

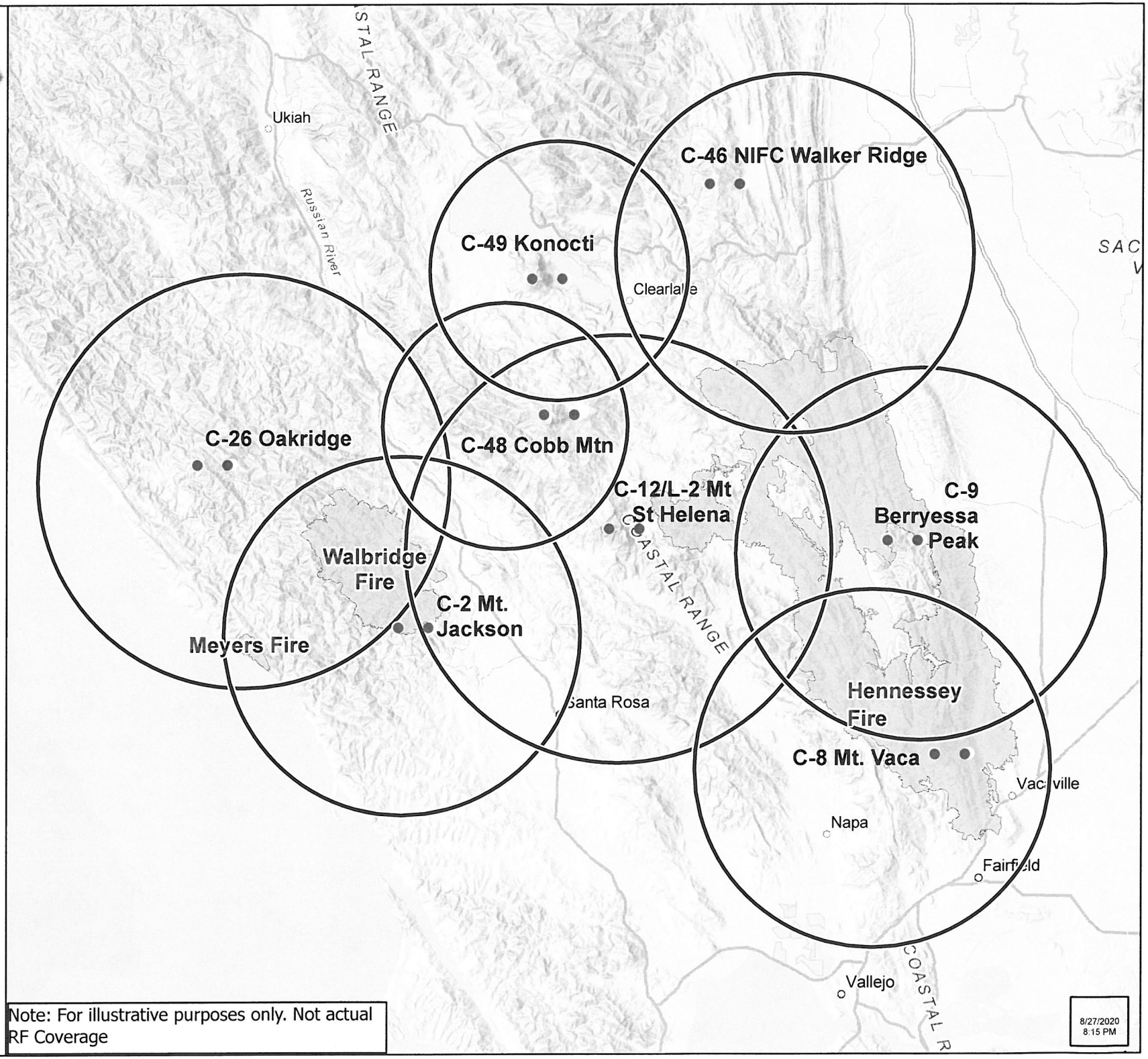

Repeater Coverage Radius

Repeater

Wildfire Daily Fire Perimeter

0 6 12 Miles

Note: For illustrative purposes only. Not actual RF Coverage

COMPLEX COMMUNICATIONS

ALL LINE ORDERS MAY BE CALLED INTO COMPLEX COMMUNICATION AT

1-707-942-4785

IF YOU DO NOT HAVE CELL PHONE RECEPTION CONTACT

COMPLEX COMMUNICATIONS ON

COMMAND

REMEMBER TO HAVE ALL LINE ORDERS IN BY **1800HRS** IF

YOU WANT THEM OUT TO THE LINE THIS

OPERATIONAL PERIOD. ALL LINE ORDERS

RECEIVED AFTER WILL BE SCHEDULED FOR

THE FOLLOWING DAY

THANK YOU.

FIRING OPERATION CHECKLIST

Location: _____

Date: _____ **Time:** _____

Firing Supervisor_____

1. **Personnel Briefing**

   - ☐ Objectives
   - ☐ Conditions (fire environment)
   - ☐ Resource assignments identified
     - ☐ Firing personnel
     - ☐ Holding forces
     - ☐ Lookouts
   - ☐ Ignition plan/sequence
   - ☐ Communication Plan
   - ☐ Contingency Plan
   - ☐ Safety issues

2. **Go / No-Go**

   - ☐ All personnel briefed
   - ☐ Weather forecast reviewed
   - ☐ Resources in place
   - ☐ Lookouts posted as needed
   - ☐ Anchor and termination firing points identified
   - ☐ Communications systems in place
   - ☐ Fire behavior forecast reviewed
   - ☐ Escape routes and safety zones established and made known
   - ☐ Adjoining forces/Air Attack notified

3. **Approval Prior To Firing**

   - ☐ Division Supervisor
   - ☐ Branch Director
   - ☐ Operations

4. **Other Notifications**

   - ☐ Other: _____
   - ☐ Other: _____

Attach Firing Operations Checklist to ICS-214

Rev 2.8.2011

"LNU Lighting Complex" Incident Fire Suppression Repair Plan

I. Objectives

The purpose of this plan is to establish expectations for the orderly and cost effective mitigation of fire suppression damage. Given the magnitude of the LNU Lightning Complex, the Fire Suppression Repair (FSR) technical specialists will use this plan as a general guide but will also have to be as adaptive as possible in ensuring the most expedient and effective measures are implemented given the range of the FSR-related conditions they will likely encounter throughout the Sonoma Lake Napa Unit.

II. General Repair Guidelines

A. Helispots/Staging Areas/Safety Zones

1) Re-contour to the original slope as requested by the Repair Specialist.
2) Remove soil, and/or breach berms so that runoff can be dissipated. Cross drain these areas to effectively dissipate water runoff.
3) Place disturbed vegetation, brush and trees, piled during line construction, on the surface of safety zones and open areas. This may be done with equipment or hand crews.

B. Roads

1) Re-establish existing berms where applicable.
2) Breach berms to facilitate drainage, where applicable.
3) Clean culverts plugged with soil and rock resulting from fire suppression actives.
4) Blading or grading of roads may be necessary.

C. Firelines; Hand and Dozer

Install waterbars **as needed**. Waterbars are designed to intercept, slow and spread the precipitation run-off in order to reduce sediment transport and soil erosion. The idea is to move water off the fireline before it can build up enough energy to erode and transport sediment. Re-establish waterbars and rolling dips using pre-fire locations. Flatten berms along fire lines to match natural contours. Utilize cut vegetation for erosion control on steep dozer and hand lines.

Water Bar or cross drain spacing

Fireline or Road Gradient (%)	0-10%	11-25%	26-50%	>50%
Spacing	200'	150'	100'	75'

D. Watercourses

1) Watercourse crossings shall be dipped to original configuration. Waterbreaks shall be installed on each side of channel to divert flow off of trails prior to entering watercourse channel.

2) Remove all soil and debris that was placed in any stream channel. A Repair Specialist will review the site for acceptability. If all foreign material cannot be removed with heavy equipment, the material shall be removed by hand. The approaches to the crossing may be sloped back to prevent future stream bank failure.

E. Other Repair Concerns

1) Remove all trash from fire lines and other affected areas.
2) Repair, broken, damaged fences, and/or gates damaged as the result of the fire control operations will be repaired. (Note: Extent and condition of damage should be documented prior to repairs.)

Prepared by:

Jason Butcher, Fire Suppression Repair Lead

STATE OF CALIFORNIA
DEPARTMENT OF FORESTRY AND FIRE PROTECTION

PROPERTY CERTIFICATION OF LOCATION OR DAMAGE
CERTIFICATE OF RESPONSIBILITY FOR INCIDENT OCCURRENCE

CAL FIRE-101 page 1 of 2 (1/07)

Incident #
Request #

DOC. NUMBER:

LOCATION / INCIDENT NAME:	INCIDENT NUMBER:	UNIT:	REGION:	DATE:
THE FOLLOWING ARTICLES WERE: (broken, left on line, damaged, or other)				DATE OF OCCURRENCE:

QUANTITY	UNIT OF MEAS.	CAL FIRE STOCK NUMBER (COMPLETE WHENEVER ASSIGNED)	DESCRIPTION (INDICATE SIZE, MAKE, MODEL, TYPE, ETC., TO CLEARLY DESCRIBE THE ITEM, PROVIDE ADEQUATE DATA TO EFFECTIVELY IDENTIFY EQUIPMENT OR PROPERTY.)	PROPERTY NUMBER

DIV:_____ DIV's
Name:_____
DIVS
Signature:_____
Attention Division Group Supervisor, by signing this document you are authorizing the above items to be replaced by the Supply Unit and/or Fire.

LOCATION OF ITEMS:

REMARKS:

SIGNATURE OF PERSON CERTIFYING OCCURRENCE AS DESCRIBED

SIGNATURE:	PRINTED NAME:	TITLE:	DATE:

UNIT SUPERVISOR'S APPROVAL

COMMENTS:

SIGNATURE OF UNIT ADMINISTRATOR:	TITLE:	DATE:

CAL FIRE INCIDENT
MANAGEMENT TEAM 2

TRAINING SPECIALIST MESSAGE

The Training Specialist is now available remotely.

ALL ASSIGNED TRAINEES

working on position task books will need to register with the Incident Training Specialist in order to receive proper credit for your assignment.

Please scan the below QR Code to check in with the Training Specialist

Claudia Soiza TNSP
949.632.7813
Forms are Available upon request

Archaeological and Historic Properties:
General Fire-line Guidance.

Do not compromise safety for the protection and preservation of archaeological and historic properties. When possible and prudent:

1. Be on the lookout for prehistoric and historic archaeological sites. These sites typically occur adjacent to streams and springs, confluences are often especially sensitive. However, sites can occur in other areas too. The most common indicators of prehistoric sites in this area (North Coast Ranges) are scatters of shiny black obsidian flakes from tool making activities and dark midden soils. Historic-era sites include homesteads that contain foundations, rock chimneys, and stone / brick-lined wells. Historic-era mining sites are possible as well.

2. Note, that not much of the area has ever been surveyed for archaeological resources and many sites out there have yet to be discovered.

3. If you observe archaeological resources, flagged or unflagged, attempt to avoid with ground disturbing activities altogether.

4. If avoidance is not possible, minimize ground disturbance. Use a hand crew rather than a dozer to remove fuels from control lines that must cross site areas if possible.

5. Leave all artifacts in place as some may have been intentionally placed for religious or ceremonial reasons.

6. Note locations of discovered resources on a map, better yet, take site coordinates with a GPS. Leave information for the archaeologist so that the sites can be relocated and protected during Fire Suppression Repair. Flag the site in red if possible.

7. If you encounter a burial or other human remains, cease work in that area and contact the archaeologist immediately.

Your help preserving California's non-renewable cultural resources is appreciated. It is our responsibility as federal and state employees to help in the protection of our heritage – preserving these places, and artifacts for scientific, cultural, educational, spiritual, and religious uses.

Contact Information:

Christopher Lloyd
Ukiah Field Office Archaeologist
Bureau of Land Management
(707) 468-4075
crlloyd@blm.gov

Stephanie Velasquez
Senior State Archaeologist, Northern Region
CAL-Fire
(530) 224-4749 (office)
(530) 949-8822 (mobile)
stephanie.velasquez@fire.ca.gov

Ben Harris –
Associate State Archaeologist Northern Region (MEU, LNU, CZU, and SCU)
Northern Region Headquarters
135 Ridgway Avenue
Santa Rosa, CA 95401
(707) 576-2966 (office)
(707) 529-7989 (mobile)
ben.harris@fire.ca.gov

LNU COMPLEX FINANCE MESSAGE

- eFC33 assistance (707) 217-9002
- DIVS are responsible for completing hired equipment shift tickets every day. See Shift Ticket example.
- Private suppliers can contact EQTS 925-624-9766 for help.
- Use of CAL CARD for off-site feeding is approved. Drop off copy of CAL CARD receipt for incident records.
- Report all injuries, vehicle damage, or property damage to COMP/CLAIM.
- All Federal & private VIPER resources, send your docs to R5.CalFire.Support@firenet.gov

Finance Contacts	
FSC1 – Chuck Carroll 408-472-1612	COMP – Cesar Nerey 925-872-8559
TIME – Micah McConnell 530-635-7269	PROC – Josh Shifrin 310-487-9145

24HR LINE RESOURCE – 2 OPERATOR

EMERGENCY SHIFT TICKET and EVALUATION FORM
The responsible Government Officer will complete this form each shift.

Contractor Name: **THE BEST DOZERS LLC**

Incident or Project Name	Incident Number	Request Number	Operator #1	Operator #2
LNU Lightning Complex	CALNU013407	E-444	FIRST & LAST	FIRST & LAST

Agreement Number: **MMU-0000015953**

Operator Furnished By: X Contractor ☐ Government

Equipment Make: **1999 PETERBILT 379** | Equipment Model / Type: **TRANSPORT 18 WHEEL**

Operating Supplies Furnished By: X Contractor ☐ Government

Serial Number: **COMPLETE VIN#** | License Number: **12345A1**

Equipment Status: ☐ Inspected X Under Agreement ☐ Released by Government ☐ Withdrawn by Contractor

Equipment Use (Circle) Hours / Days / Miles

Date Mo / Day	Start	Stop	Work	Assignment
9/5	0701	2400	17	DIV X
9/6	0001	0700	7	DIV X

Remarks/Comments**: **2 OPERATORS** **NO DAMAGE / NO CLAIM**

Vendor Rating

	Poor*	Avg.	Good	Exc.	N/A
Met Performance Expectations					
Equipment in Safe Working Condition					
Operator Skill Level					
Operates Safely					
Operator's Cooperation Level					
Overall Performance					

VENDOR RATING MUST BE DONE

Govt. Rep. Name and Position – PRINT: **Print Your Name**

Govt. Rep. Signature: *Your Signature*

Contractor Signature: *John Smith*

Date: **9/6/20** Time: **0700**

* NOTE: any rating of POOR requires an explanation in Comment Section.
** Final evaluation or for more documentation, use a CALFIRE Form 230 or equivalent.

CAL FIRE 297 (Rev 3-2011)

12HR LINE RESOURCE – 1 OPERATOR

EMERGENCY SHIFT TICKET and EVALUATION FORM
The responsible Government Officer will complete this form each shift.

Contractor Name: **THE BEST DOZERS LLC**

Incident or Project Name	Incident Number	Request Number	Operator #1	Operator #2
LNU Lightning Complex	CALNU013407	E-555	FIRST & LAST	-

Agreement Number: **MMU-0000015955**

Operator Furnished By: X Contractor ☐ Government

Equipment Make: **2004 CAT** | Equipment Model / Type: **D6N / TYPE II E**

Operating Supplies Furnished By: X Contractor ☐ Government

Serial Number: **COMPLETE VIN#** | License Number: **-**

Equipment Status: ☐ Inspected X Under Agreement ☐ Released by Government ☐ Withdrawn by Contractor

Equipment Use (Circle) Hours / Days / Miles

Date Mo / Day	Start	Stop	Work	Assignment
9/7	0001	0700	7	OFF SHIFT
9/7	0701	1900	12	DIV X
9/7	1901	2400	5	OFF SHIFT

Remarks/Comments**: **1 OPERATOR** **NO DAMAGE / NO CLAIM**

Vendor Rating

	Poor*	Avg.	Good	Exc.	N/A
Met Performance Expectations					
Equipment in Safe Working Condition					
Operator Skill Level					
Operates Safely					
Operator's Cooperation Level					
Overall Performance					

VENDOR RATING MUST BE DONE

Govt. Rep. Name and Position – PRINT: **Print Your Name**

Govt. Rep. Signature: *Your Signature*

Contractor Signature: *John Smith*

Date: **9/5/20** Time: **1900**

* NOTE: any rating of POOR requires an explanation in Comment Section.
** Final evaluation or for more documentation, use a CALFIRE Form 230 or equivalent.

CAL FIRE 297 (Rev 3-2011)

24HR / 12HR TRANSITION SHIFT TICKET

EMERGENCY SHIFT TICKET and EVALUATION FORM
The responsible Government Officer will complete this form each shift.

Contractor Name: **THE BEST DOZERS LLC**

Incident or Project Name	Incident Number	Request Number	Operator #1	Operator #2
LNU Lightning Complex	CALNU013407	E-444	FIRST & LAST	FIRST & LAST

Agreement Number: **MMU-0000015953**

Operator Furnished By: X Contractor ☐ Government

Equipment Make: **1999 PETERBILT 379** | Equipment Model / Type: **TRANSPORT 18 WHEEL**

Operating Supplies Furnished By: X Contractor ☐ Government

Serial Number: **COMPLETE VIN#** | License Number: **12345A1**

Equipment Status: ☐ Inspected X Under Agreement ☐ Released by Government ☐ Withdrawn by Contractor

Equipment Use (Circle) Hours / Days / Miles

Date Mo / Day	Start	Stop	Work	Assignment
9/6	0701	1900	12	DIV X
9/6	1901	2400	5	OFF SHIFT

Remarks/Comments**: **2 OPERATORS** **NO DAMAGE / NO CLAIM**

Vendor Rating

	Poor*	Avg.	Good	Exc.	N/A
Met Performance Expectations					
Equipment in Safe Working Condition					
Operator Skill Level					
Operates Safely					
Operator's Cooperation Level					
Overall Performance					

VENDOR RATING MUST BE DONE

Govt. Rep. Name and Position – PRINT: **Print Your Name**

Govt. Rep. Signature: *Your Signature*

Contractor Signature: *John Smith*

Date: **9/5/20** Time: **1900**

* NOTE: any rating of POOR requires an explanation in Comment Section.
** Final evaluation or for more documentation, use a CALFIRE Form 230 or equivalent.

CAL FIRE 297 (Rev 3-2011)

24HR IN CAMP RESOURCE

EMERGENCY SHIFT TICKET and EVALUATION FORM
The responsible Government Officer will complete this form each shift.

Contractor Name: **THE BEST CAMP LLC**

Incident or Project Name	Incident Number	Request Number	Operator #1	Operator #2
LNU Lightning Complex	CALNU013407	E-333	FIRST & LAST	-

Agreement Number: **MMU-0000015950**

Operator Furnished By: X Contractor ☐ Government

Equipment Make: **TENT** | Equipment Model / Type: **WESTERN SHELTER 19X35**

Operating Supplies Furnished By: X Contractor ☐ Government

Serial Number: **-** | License Number: **-**

Equipment Status: ☐ Inspected X Under Agreement ☐ Released by Government ☐ Withdrawn by Contractor

Equipment Use (Circle) Hours / Days / Miles

Date Mo / Day	Start	Stop	Work	Assignment
9/2	0001	2400	24	ICP

Remarks/Comments**: **(4) TENTS, CANOPY W/SIDES FLOOR & INSULATED ROOF 570sq ft NO DAMAGE / NO CLAIM**

Vendor Rating

	Poor*	Avg.	Good	Exc.	N/A
Met Performance Expectations					
Equipment in Safe Working Condition					
Operator Skill Level					
Operates Safely					
Operator's Cooperation Level					
Overall Performance					

VENDOR RATING MUST BE DONE

Govt. Rep. Name and Position – PRINT: **Print Your Name**

Govt. Rep. Signature: *Your Signature*

Contractor Signature: *John Smith*

Date: **9/5/20** Time: **1900**

* NOTE: any rating of POOR requires an explanation in Comment Section.
** Final evaluation or for more documentation, use a CALFIRE Form 230 or equivalent.

CAL FIRE 297 (Rev 3-2011)

GENERAL MESSAGE (ICS 213)

1. Incident Name (Optional):

2. To (Name and Position): Specific Name, Ordering, Supply, etc. & 4 Digit ICS Position (ORDM)

3. From (Name and Position): Your Name & 4 Digit ICS Position

4. Subject: Purpose of This 213 (ex. Office Supplies)

5. Date: Todays Date

6. Time 24 Hr Format

7. Message:

WHAT IS REQUESTED – 4 Digit ICS Position – Specific Item Description (type, size, HP, etc) – Trainee Y/N?

NAME REQUEST? – CORRECT, LEGIBLE spelling – Unit/Agency – Location – Contact Info – Attach OES Name Request Documentation for Local Government

QUANTITY – How Much/Many are required – (EA, BX, RL, CS, PR, etc)

DATE/TIME REQUIRED – Be Reasonable – ASAP CAN NOT be Processed

REPORTING LOCATION – ICP, DP 1, Supply, PIO Trailer, 1st Ave c/o A St., etc.

ANY ADDITIONAL DESCRIPTIVE INFORMATION – Special Needs/Requirements, Attachments, Wet/Dry, 12/24 hour, 1 or 2 Operator, Rental Car or Devices Approved, Any Other Pertinent Information

ORDERING CONTACT – Name, ICS Position, Phone Number of Person Placing Request

8. Approved by: Name: Printed Name Signature: _____ Position/Title: Unit Leader or >

9. Reply:

DO NOT WRITE BELOW LINE 8 – Use Additional 213's if Space is Required.

Use Separate 213's for Aricraft, Crews, Equipment, Overhead & Supplies

DO NOT LEAVE WITHOUT YOUR COPY – SIGNED / INITIALED BY THE RECEIVER

IF IT ISN'T DOCUMENTED, IT DIDN'T HAPPEN

10. Replied by: Name: Position/Title: Signature: _____

ICS 213 Date/Time: Date

LNU LIGHTNING COMPLEX PUBLIC INFORMATION

Incident Information Line: 707-967-4207

Email pictures to: LNULightningComplex2020@gmail.com

MEDIA: California State Penal Code Section 409.5(d) allows the news media to enter scenes of disaster, riot, or civil disturbance. Properly identified members of the news media should not be restricted from entering the locations specified within the code, even if the area presents a danger to them. Media members should be advised of the nature of possible danger. Members of the media do not have the right to access crime scenes or any area where their presence may interfere with incident operations, mitigation or evidence collection. The media may only access private property with the property owner's permission. Fire personnel cannot provide members of the media with authorization to enter private property. If approached and questioned by the media and/or the public, talk about your assignment or task at hand. If need be, direct the questioning party to the incident PIO. Do not speculate or give opinions There is no such thing as an "off the record" comment.

CAL FIRE SOCIAL MEDIA POLICY (Social Media 0691): Social Media is increasingly being used by public agencies and the media as well as the public. This form of communication continues to grow rapidly in order to supply the public's desire for instant information gratification. All personnel assigned to a CAL FIRE incident will adhere to the CAL FIRE Social Media Policy. Further information about the CAL FIRE Social Media Policy can be obtained from the Information Officer. If you are uncertain, please ask.

Do not post:

- Inappropriate information, pictures or videos. Opinions regarding the incident, policy or endorsements of any kind.

PICTURES AND VIDEO OF INCIDENT: We are in a new era of media. Media no longer means the news/broadcast industry but now refers to anyone that has the capability to shoot video and or photographs and post them onto social media in a matter of minutes. Unfortunately, we have seen some instances of video or photographs that have depicted unsafe, unprofessional or embarrassing circumstances which are a serious breach of ethics. When this happens, it reflects poorly on all that are attached to this incident. Posting an inappropriate video, photo or blog comment could have unwanted effects. It may be unsafe to shoot photos or video and a firefighter who is concentrating on a camera can't be looking up, down and all around.

LOST AND FOUND: The Information staff will manage Lost and Found items for the incident. If you have lost an item, leave your contact information and what you have lost at the Information trailer. If you have found an item on the incident, bring the item to the Information trailer.

MAIL SERVICE: The Information staff will assist you in mailing and receiving letters and packages. **Calistoga Fairgrounds, 1435 N Oak St, Calistoga, CA 94515**

Complex: _____ **acres** _____ **%**

Hennessey: _____ **acres** _____ **%**

Walbridge: _____ **acres** _____ **%**

Meyers: _____ **acres** _____ **%**

Peer Support Team Message

Resource Box

LNU LIGHTNING COMPLEX
INCIDENT PEER SUPPORT

Thank you for taking the time to have a look at this message.

Please pay attention to yourselves and others around you. Positive interactions go a long way. Many of us are here, away from our families and kindness towards each other is key.

Things to be aware of:

- Negative coping mechanisms
- Lack of sleep
- Irritability
- Fatigue
- Social withdrawal
- Depression
- Increased anxiety

You may not be experiencing these symptoms now. However, you may find yourself experiencing them when you return to your home or Unit.

If you find yourself in this situation and need to talk to someone, please contact Employee Support Services.

Warren Parrish: 916-823-6641
Chris Lamonto: 916-247-6974
Amy Head: 916-956-3277
ESS Helpline: 916-445-4337

We are here for all personnel at this incident.

Transportation

LNU Lightning Complex

West Zone

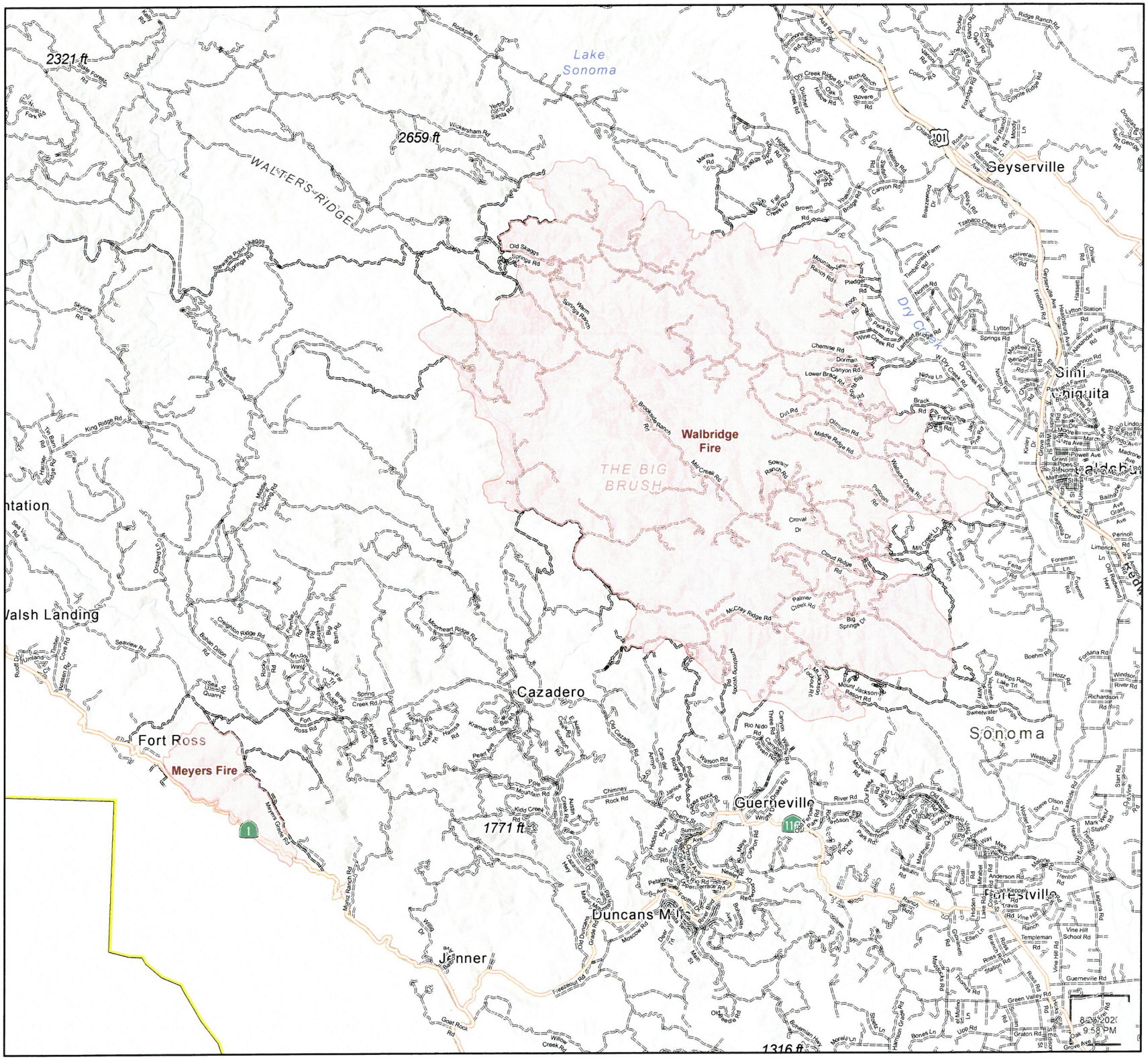

Wildfire Daily Fire Perimeter

Highway or ramp

Local or 4WD road

County Boundary

N

W E

S

Scale: 1:180,224

0 0.75 1.5 3 Miles

West Side Fuel Map
LNU Lightning Complex

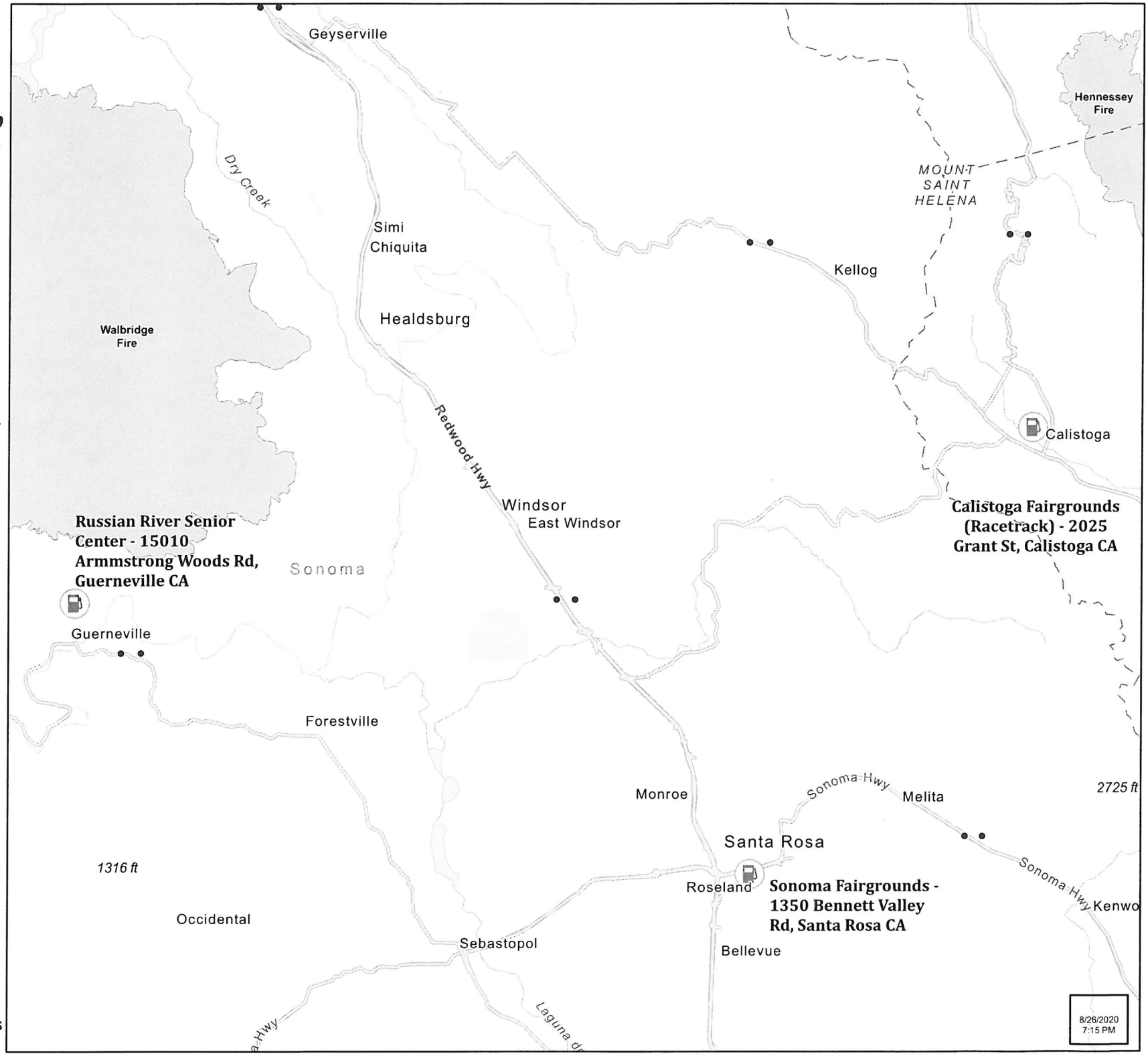

Wildfire Daily Fire Perimeter

Highway or ramp

Fuel Locations

N
W E
S

Scale: 1:190,735

0 1 2 4 Miles

Transportation

LNU Lightning Complex

East Zone

- One Lane Only: OK for trucks
- Wildfire Daily Fire Perimeter
- Interstate
- Highway or ramp
- County Boundary
- Wilderness

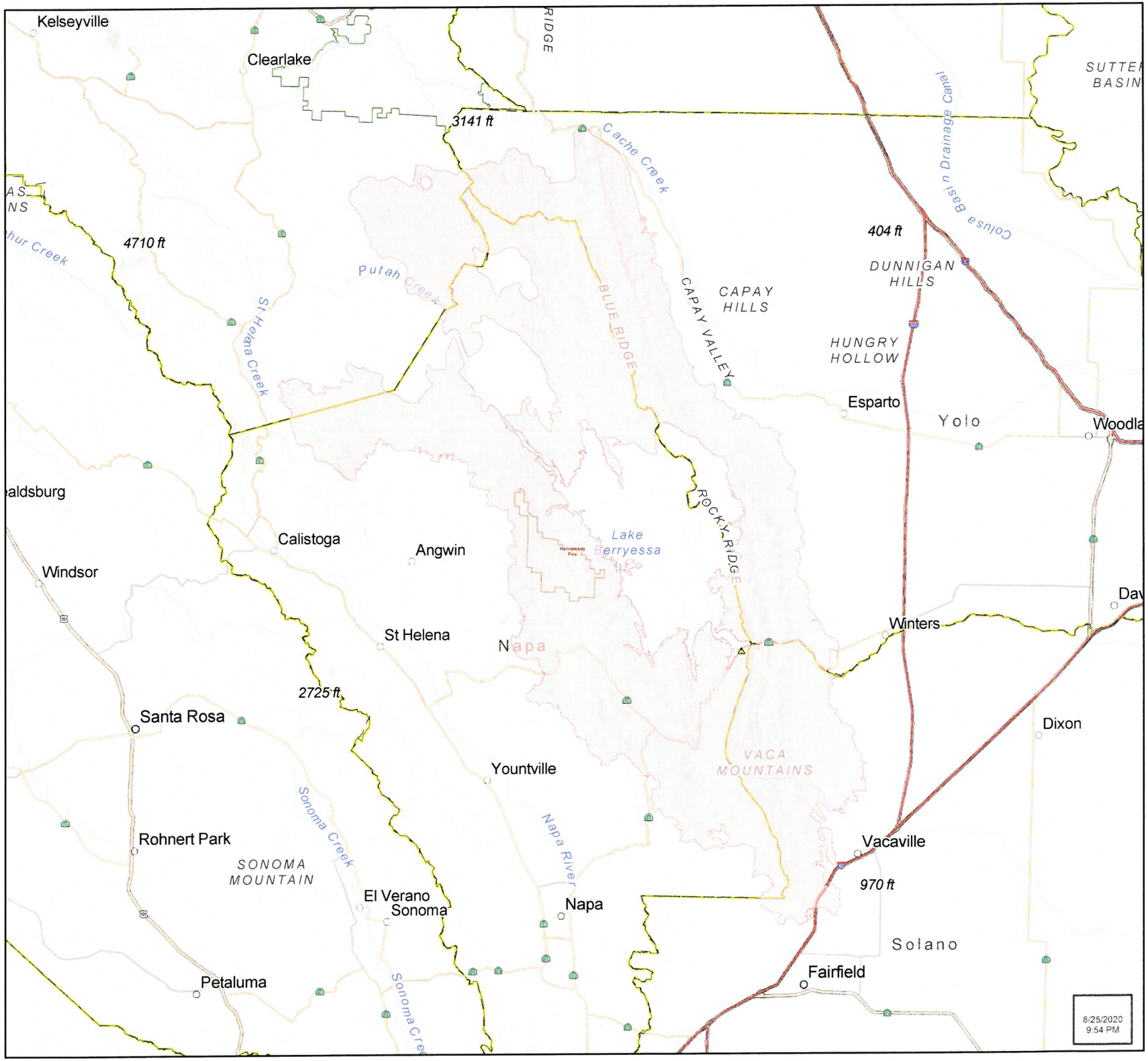

Scale: 1:440,000

0 2.25 4.5 9 Miles

East Side Fuel Map
LNU Lightning Complex

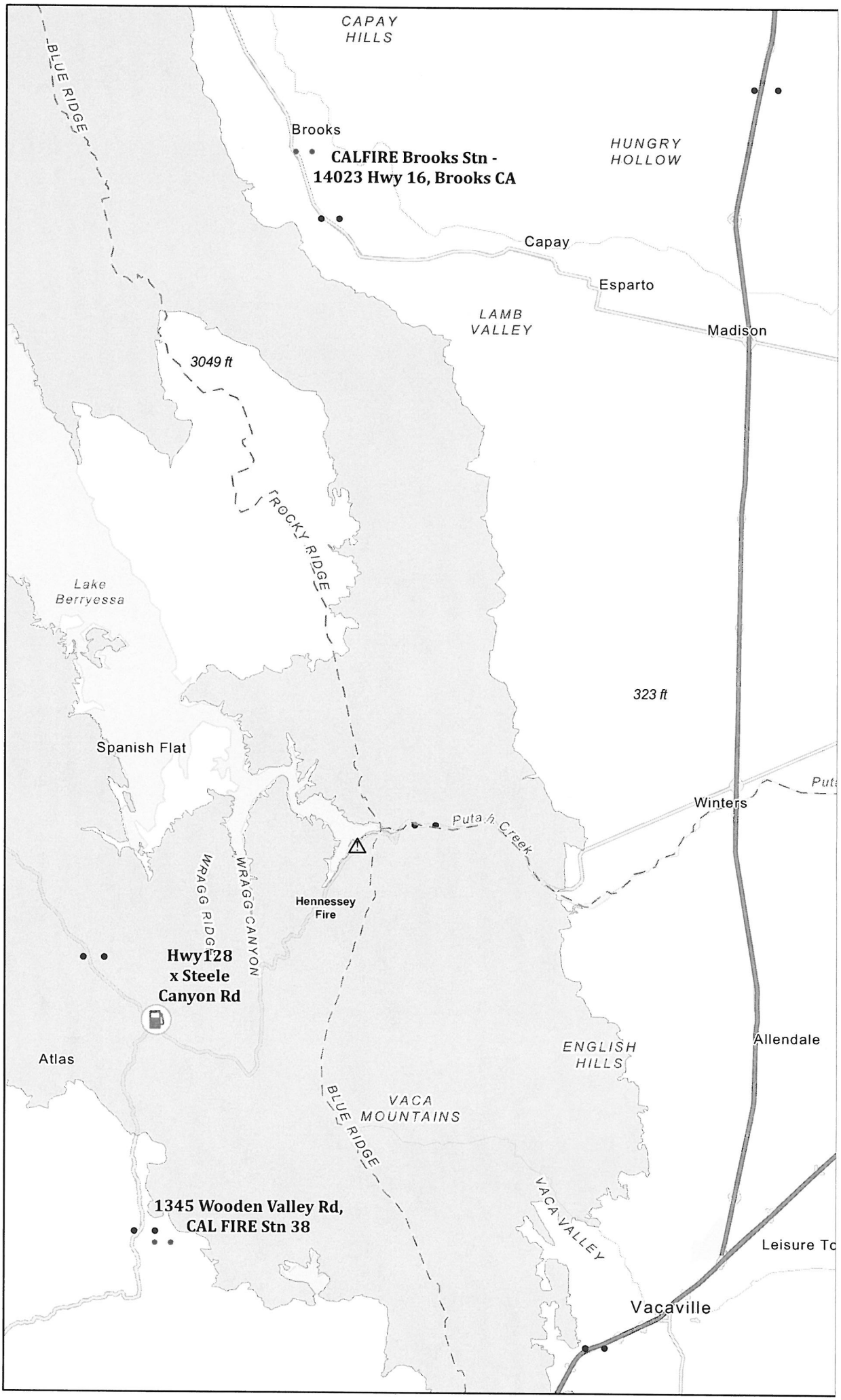

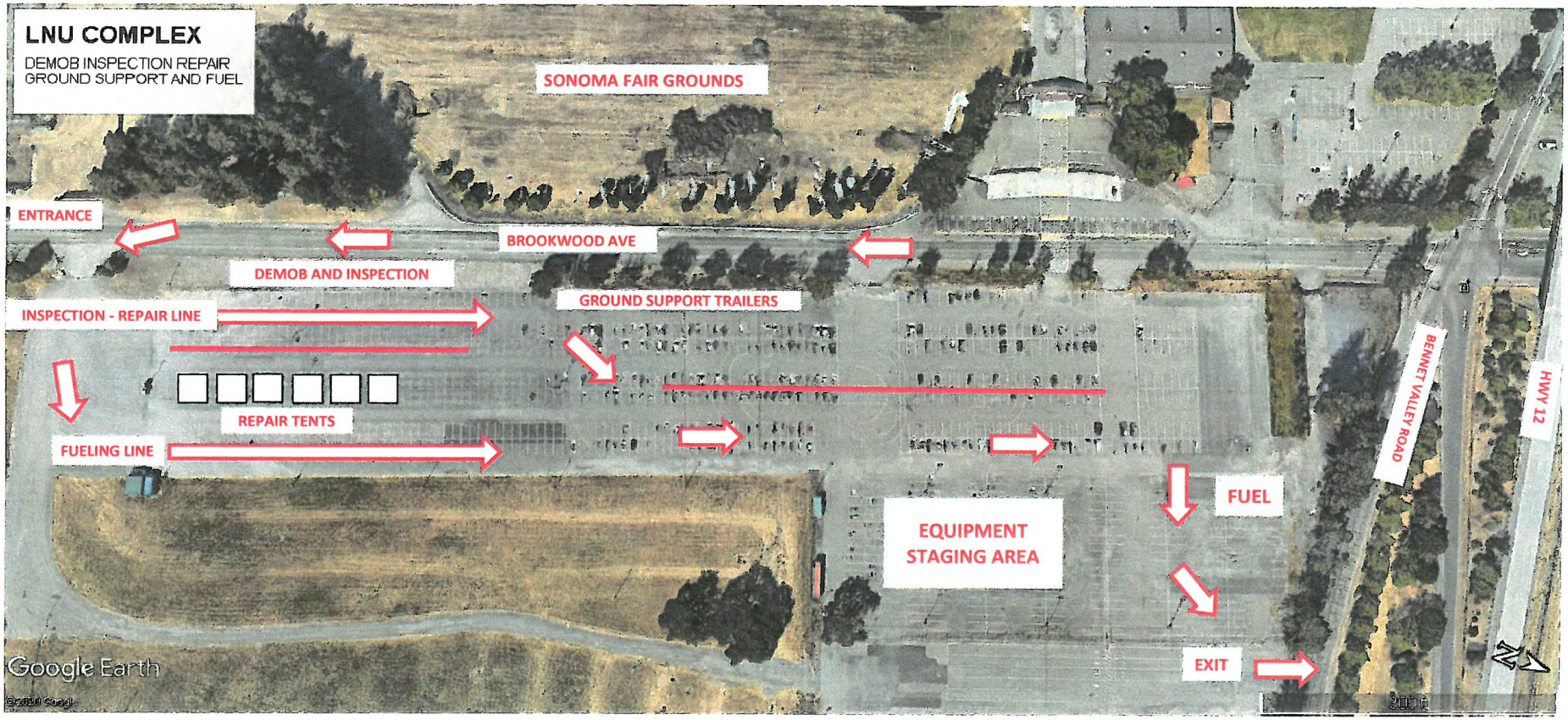
LNU COMPLEX
DEMOB INSPECTION REPAIR
GROUND SUPPORT AND FUEL
SONOMA FAIR GROUNDS
ENTRANCE
BROOKWOOD AVE
DEMOB AND INSPECTION
GROUND SUPPORT TRAILERS
INSPECTION - REPAIR LINE
REPAIR TENTS
FUELING LINE
FUEL
EQUIPMENT
STAGING AREA
EXIT
BENNET VALLEY ROAD
HWY 12
Google Earth

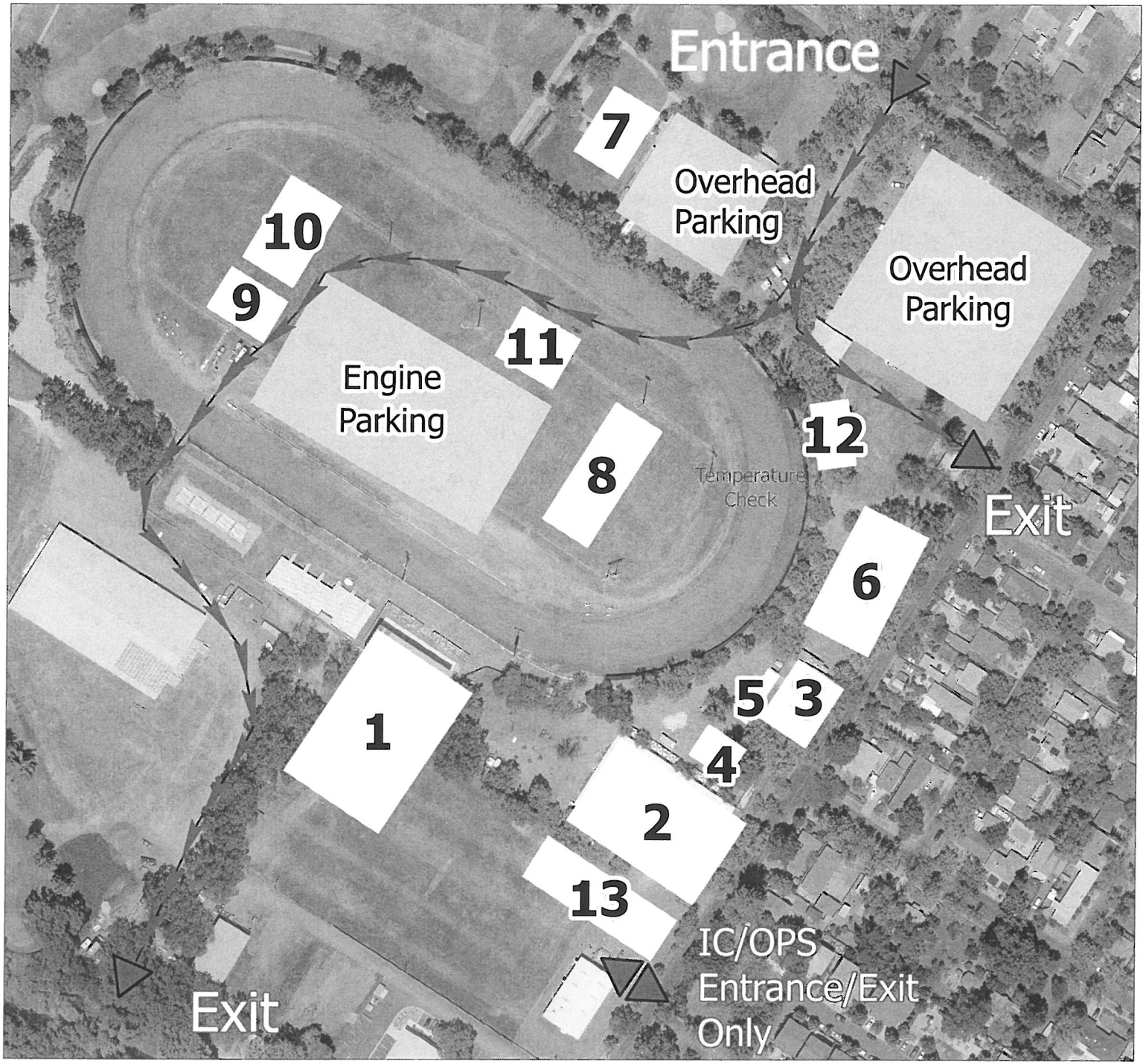

Facility Map

LNU Lightning Complex

1 MKU
2 Briefing
3 Plans
4 DINS
5 Check In
6 Supply
7 Cal Mat
8 Showers and Laundry
9 Fuel
10 Sleep Trailers
11 Line Lunch
12 Temperature Check (Required for EVERY Camp Entry)
13 Trailer Row

UNIT LOG CONT. (ICS 214)

1. Incident Name:	2. Operational Period:				
LNU LIGHTNING COMPLEX		Date From:	8/28/20	Date To:	8/29/20
		Time From:	0700	Time To:	0700

6. Activity Log

TIME	MAJOR EVENTS

7. Prepared By: Date/Time:

NIMS IAP

UNIT LOG (ICS 214)

1. Incident Name:	2. Operational Period:			
LNU LIGHTNING COMPLEX	Date From: 8/28/20	Date To: 8/29/20	Time From: 0700	Time To: 0700

3. Unit Name/Designators	4. Unit Leader (Name and ICS Position)

5. Personnel Assigned/Designators

NAME	ICS POSITION	HOME BASE

6. Activity Log (Continue on Reverse)

TIME	MAJOR EVENTS

7. Prepared By: Date/Time:

NIMS IAP